OUR PHONE NUMBERS
Business Office—206
News Office—205
Always At Your Service

The Coshocton Tribune
AND TIMES-AGE

THE WEATHER
OHIO—Generally fair tonight and Friday, warmer Friday.

FULL INTERNATIONAL NEWS SERVICE NEWS REPORT

CIRCULATION BOOKS OPEN TO ALL

VOL. XV, NO. 233. THURSDAY AFTERNOON, JULY 10, 1924. THREE CENTS

Gov. Charles W. Bryan of Nebraska Nominated as Davis' Running Mate

Brother of Commoner Given Nomination After Rejection by Walsh and Meredith

By GEORGE R. HOLMES

NEW YORK, July 10.—Davis and C. W. Bryan.

Out of 16 days of dickering and quarrelling, bitterness and hatred, the exhausted hosts of democracy dug their way out of the trenches of Madison Square Garden this morning, grimy, tired and fairly well united behind this ticket.

Their dissensions, they said, were left buried in those Garden runways where they toiled and fought so long—longer than any other delegates to any other major political convention in the history of American politics.

The Davis part of it took the 16 days. The Bryan part took but little more than 16 minutes

But, irrespective of the difference in time of accomplishment, Democratic chieftains professed themselves equally satisfied today with both jobs They were scattering to their long sought homes today to tell the rank and file all about it.

John W. Davis, of West Virginia and New York, took charge of the Democratic party today. He assumed the leadership theoretically at 3:36 Wednesday. About ten hours later he grabbed it with both hands.

His first act was to name a man as his running mate—Gov. Charles W. Bryan, of Nebraska.

For 16 days Davis had been reading the uncomplimentary things

(Continued on Page Thirteen)

COOLIDGE FUNERAL IS HELD

Train Stops in Town of His Birth for Final Services Before Boy's Funeral

NORTHAMPTON, Mass., July 10.—Back in this little New England town, where but 16 short years ago he was born, Calvin Coolidge, Jr, son of the president, was carried today to pause momentarily in the journey to his final resting place, in the Vermont hills of his forefathers.

It is here that Calvin spent his early childhood and it was here that his heart-broken parents chose to accord him one final tribute before the burial in the Coolidge family plot at Plymouth, Vt.

In the quiet, red brick Congregational church that only a few years ago claimed the president's son as one of its youngest members, simple services were conducted over the rose-blanketed casket.

Rev. Dr. Kenneth B. Wells, Calvin's childhood pastor, read the twenty-third psalm, while playmates and friends stopped beside the casket to pay a last tribute.

About the coffin were members of the immediate family, President and Mrs. Coolidge, bearing with fortitude their first great sorrow. John, the older brother, still dazed from the loss of his inseparable companion; the president's aged father, mourning over his favorite grandson; Mrs. Coolidge's mother, sorrowing in common with her daughter.

Grouped about the coffin were the six marines from the presidential yacht Mayflower, whom Calvin had admired so much in life and who have watched over him constantly since his tragic death three days ago.

Present, also, were officials of the national government, members of the bereaved president's cabinet and great and small of Northampton, paying tribute to the son of their greatest son.

The church walls were banked with floral tributes from those who

(Continued on Page Fourteen)

Davis' Home Town Has Boosted Him for Many Years

NEW YORK, July 10.—Down in Clarksburg, W. Va., everybody knows him simply as "John"—this boyish looking, but gray-haired, presidential nominee of the Democratic party.

Down in Clarksburg, a city with a population of only about 15,000 everybody has said for years that "John" was going to make a high mark in the world. They said some day "John" would be president of the United States. They've had a John Davis-for-president club for so long that it has almost turned into the oldest inhabitants' club.

Two weeks ago, more than 100 members of the home town club came to New York to make John W. Davis the nominee of the Democratic party. Their funds were short, but they all chipped in and made up the expenses.

The home town club was all the organization Davis had. It proved to be all he needed. Not another candidate had so enthusiastic a delegation. Whenever a vote was announced for Davis, this West Virginia delegation was thrown almost into frenzies of joy.

The success of this enthusiastic little band, which never for once forgot its mission, is down in history.

They don't care, these "home towners," how the world may refer to Davis—former representative in congress, former solicitor general of the United States, former American ambassador to the Court of St James, former president of the American Bar Association—he will always be "John W. Davis, who grew up with them as a boy and into manhood, and then ventured forth."

"And we're all going to be at John's party at the white house on March 4," they shout.

'I just knew he would get it," said one Izetta Jewel Brown, once a candidate for the United States senate from West Virginia, "we never once gave up hope. John Davis will win—he'll unite all forces in the party for a great triumph this fall."

So the home town club of Clarksburg is going to expand into a national organization with chapters everywhere.

Hanihara Quits; New Ambassador Takes His Post

(By STEWART JACKSON)

WASHINGTON, July 10—Masanao Hanihara, who as Japanese ambassador to the United States failed to prevent congress from excluding Japanese and other oriental immigration, bid farewell to official Washington today and presented to the state department his successor, ad interim, Isaburo Yoshida.

Hanihara leaves tomorrow for San Francisco and will sail for Japan July 18. His return to Washington is contingent upon the political situation in Tokio, but it is generally expected that he will not again serve as the ambassador to the United States.

Running Mate for LaFollette to Be Chosen

WASHINGTON, July 10. — The third party presidential ticket will be completed here on Saturday with the selection of a running mate for Sen. Robert M LaFollette, it was announced today.

Petition Change in Keene Road

A petition signed by Day Lawrence and other residents of Keene-tp, for the alteration of the road leading from the Harry Albertson farm to the Keene-Warsaw road, was considered by the county commissioners at a meeting Thursday.

The petitioners propose to change the road in order that a steep hill may be avoided. The road, if changed, will cut off a part of the H. F. Boyd farm.

September 3 was set as the date for viewing the proposed change, and September 7 was named as the date for final hearing in the matter.

TWO ARE OPERATED

Robert Welsh, 155 Park-av and Betty Thaxton, of the same address had their tonsils removed at the City hospital. Thursday. The operations were performed by Dr. C. M. Neldon and Dr. E C. Carr.

IS IN HOSPITAL

Mrs. J. G. Wood, South Seventh-st, is confined to the City hospital for treatment.

BABY BOY ARRIVES

A son was born to Mr. and Mrs. Frank Sawvel, of West Lafayette, at the City hospital, today.

LAFOLLETTE SUPPORTERS ARE ELATED

Declare Wall Street Has Captured Both Tickets, Aiding Progressive Cause

NELSON IS CONFIDENT

Election of Wisconsin Senator Made Certainty Thru Davis' Choice, He Says

CHICAGO, July 10.—"Robert M. LaFollette's election to the presidency has been made a certainty thru nomination of John W. Davis by the Wall-st interests," it was declared today by Congressman John M. Nelson, of Wisconsin, national campaign manager for the Wisconsin senator.

By H. K. REYNOLDS

WASHINGTON, July 10.—The pleasure among Democrats in the capital over the nomination of John W. Davis for the presidency was not greater or more genuine today that that of the supporters of Sen. Robert M. LaFollette.

On every side, but for different reasons, of course, the Democratic nomination was hailed as eminently satisfactory.

The LaFollette progressives and officers of the conference for progressive political action, which endorsed the Wisconsin senator's presidential candidacy at Cleveland, were elated.

"It is the best thing that could have happened," declared William

(Continued on Page Five)

SABA SUES THE CIRCUS

Bill Posters Used His Sign Boards Without Permission; Matter Is Settled

The Hagenbeck-Wallace circus was sued for $25 damages by G. Saba, proprietor of the Saba clothing store, West Main-st, Wednesday in Squire D. W. Bassett's court. Saba's action was the result of the circus employes posting bills on a bill board at the Standen building, Walnut-st, of which Saba is the owner, without his permission, he said.

The matter was settled satisfactorily.

DARR GIVES VERSION OF ACCIDENT

Russell Barthalow of West Lafayette, who was injured in an automobile accident on the Newcomerstown pike near West Lafayette Sunday night, today was reported to be improved and able to be up.

It was learned today that the others besides Barthalow and Ed Shryock who figured in the accident were Mr and Mrs. J. T. Darr of Newcomerstown and Fred Owens of Coshocton.

According to Darr's story, it was Owens' car which struck the wagon in which Darr and his wife were riding, then Shryock's car struck Owen's. Darr said he was carrying no light but had been driving as near the edge of the road as he could. His wagon was overturned and both he and his wife were thrown out, but neither was injured.

INCOME TAX REFUNDS ARE BEING MAILED

WASHINGTON, July 10—Twenty-one hundred income tax refunds totalling $46,000 provided for by the new revenue law as 25 per cent reductions in 1923 incomes, were mailed out today by the treasury department

Acting Secretary of the Treasury Winston announced that 60 days would be required to make the total refunds, totaling 1,058,000, which aggregate a sum of $16,000,000.

BILL FOLD FOUND

Did you lose your bill fold at the circus Wednesday night?

Several persons saw a man pick up a bill fold at the circus, and the find was reported to the police together with the man's name. The police believe they can give the necessary information to the loser, they said today.

FLAPPER OF 14 SLAYS BROTHER.

John Bobar, a 15-year-old Yonkers, N. Y., boy, was deeply religious. He stripped life of fun. When his daily task ended he sat down with his Bible to find that salvation held up to him by the priest of the little Russian Orthodox Church he attended. His sister Anna is only 14. When the boy saw her in cheap silk dresses, with silk stockings and with her lips deeply carmined, he thought it the brand of damnation. She even spent 15 cents for a magazine that displayed on its cover a bare-necked girl. He tore it from her as "an instrument of the devil." The poor Russian mother could not patch up the quarrel. The girl was cutting a loaf of bread when the brother repeated she was "bad" and that some day he would have to kill her. She thrust the bread knife through his heart.

DAVIS' ENTRANCE IN POLITICS ACCIDENTAL HIS FAMILY DECLARES

NEW YORK, July 10.—Until 14 years ago a country lawyer in Clarksburg, West Virginia, John W. Davis, Democratic nominee for president, now has the enviable reputation of being one of the most brilliant men in public life.

Among his successive steps to the stage of public life have been the offices of congressman, solicitor general for the department of justice ambassador to England, and president of the American Bar Association.

The former ambassador's entry to public life is ascribed by his family to chance In the summer of 1919, they explain, Democrats of the first West Virginia congressional district assembled in Wheeling to select a candidate for Congress. A poll of arriving delegates indicated the almost-unanimous choice of John W. Davis, Clarksburg lawyer, for the place.

News that Davis was almost certain to be nominated reached the ears of his father, John J. Davis, a former member of congress, at his home in Clarksburg. He immediately sent his son two telegrams advising him not to

(Continued on Page Five)

Clifford Stover Dies Wed. Eve.; Funeral Friday

S. Clifford Stover, 56, of West Lafayette, died at the City hospital, Wednesday evening at 6 30 o'clock from Addison's disease, a fatal chronic malady.

He had been in poor health for some time.

Mr. Stover had been a resident of West Lafayette for a number of years.

He had been affiliated with the Presbyterian church in Warsaw for years. He formerly lived in that village.

His wife preceded him to the grave seven years ago.

There are surviving three children, Helen, John and Florence, all of the late home and the following sisters and one brother: Mrs. Anna Bucklew and Mrs. J M Wilson, both of Warsaw; Mrs Ella Cox, of Hoopestown, Ill; B. F. Stover, of Coshocton and Mrs. J. C. Farr, of Newark.

Funeral services will be held at the home of the sister, Mrs Anna Bucklew, Warsaw, Friday afternoon at 2.30 o'clock in charge of Rev. R. J. Werner, of the Warsaw Presbyterian church. Interment will be made in Valley View cemetery. Rev. Everal McBroom, of Warsaw, will also assist in the services.

Harding's Old Paper Praises Dem. Nominee

MARION, O. July 10—The Marion Star, formerly owned by the late President Harding, today editorially characterized the Democratic nominations as high class.

"By selecting John W. Davis, of West Virginia, and Charles W Bryan, of Nebraska, for its standard bearers, Democracy enters the campaign of 1924 with a high class ticket, one which will be conceded as such save by those blinded by partisanship," the Star said.

"It is a ticket well calculated to enlist the support of the rank and file of the Democratic party and command respect regardless of party lines."

LEG IS BROKEN

Clarence Steffe, who lives near Barnes' schoolhouse, near Keene, was slowly recovering from a fracture of the right leg received when a wagon-tongue struck it, Tuesday.

Steffe was driving a team of horses. The team became balky on a grade and the tongue accidentally struck his leg. Dr. J. G. Smailes attended him.

North Wins in Suit Against Charles Phelps

Action to recover some restaurant fixtures, alleged to have been unlawfully taken from the Mona cafeteria, by the former owner, Charles Phelps, was started a few days ago in D. W. Bassett's court by E. V. North, present proprietor. A trial in the case was held in Justice Bassett's court Tuesday, and today a verdict in favor of the plaintiff was rendered

By the terms of a contract entered into by Phelps and North when the cafeteria was purchased by the latter, all the fixtures, with the exception of a player piano and a stove, were to be left in the restaurant. North alleged that a number of chairs, a typewriter and several tables were missing.

C. O. Turner represented the plaintiff, and R. B. McDermott, the defendant.

Keene Pig Club Meeting Friday

The "Keen" pig club, of Keene-tp, will meet at the home of the leader, Charles A Karr, Friday evening, July 18. Following is the program of the meeting:

Discussion, "Importance of Good Livestock."

Discussion, "Points in Judging Livestock."

"A Disease Common to Swine, and Its Control," Ralph Karr, Kenneth Overholt and Joseph Stewart.

CLUBS JOIN FORCES TO AID LORAIN

Organization Perfected This Forenoon, Headed by Mayor Heaton; Lynde Sec'y

MEET MONDAY, 7:30

Fraternal, Religious, Civic and Labor Organizations Are Invited to Assist

An organization to have charge of the work of raising funds for the relief of Lorain, Ohio, was perfected at a meeting of Rotary and Kiwanis Club committees, held at the Coshocton National Bank Thursday morning.

A second meeting, to which representatives from all fraternal, civic, religious and labor organizations will be invited, is to be held in the library building Monday evening at 7:30. Plans for soliciting money will be discussed at that meeting.

Members of the two committees which met Thursday morning, were, Rotary, J. E. Elliott, T. L. Montgomery and F. D. Johns, Kiwanis, William Lynde, Clyde Barnes, Harry B. Heaton.

Mayor Heaton was chosen president of the joint committee, and W B. Lynde, secretary.

The organization is being effected in response to two appeals for aid for the storm swept districts in the northern part of the state, one from Governor Vic Donahey

(Continued on Page Five)

CUT WEEDS, IS ORDER

City Healther Smith Says Weeds Must Be Mowed Before 24th of Month

Glenn Smith, health officer, today issued an order to all city property owners to have the weeds on their properties mowed sometime between now and the twenty-fourth day of this month

The health officer declared that if the matter is not taken care of by property owners, the city will see that the weeds are mowed. The cost of cutting the weeds will be charged to the owner.

Smith declared further that those who desire to do so may call him at the Central Garage, and a man will be sent to do the mowing. It must be done by July 24, he said.

NEAR DEATH FROM SHOCK OF KILLING

CLEVELAND, July 10.—Suffering from a heart attack, resulting, physicians say, from an accident when a truck, driven by him, ran down and killed Earl Snowden, 12, Wednesday night, John Petrach, 26, is near death today at Charity hospital. The boy ran directly in the path of the truck, witnesses said Petrach jammed on the brakes, but the boy was crushed under the wheels.

Ticket Splendid One, Says "Vic"

COLUMBUS, O. July 10.—The Davis-Bryan ticket chosen by the Democratic national convention was characterized by Governor Donahey today as "splendid."

After a long, hard struggle, a splendid ticket has been nominated--possibly the strongest that could have been named," said the governor.

TONSILS REMOVED

Margaret Rodman, 1256 East Main-st had her tonsils removed at the City hospital, today. Dr. C. M Neldon and Dr. J G Smailes performed the operation.

MINOR OPERATION

Mabel Buker, Otsego, underwent a minor operation at the City hospital, Thursday, Dr. C. M. Neldon and Dr. Wilmer Hammond, of West Lafayette performed the operation.

SON IS BORN

The son born to Mr. and Mrs. Walter Barrick, Thursday, has been named, Victor Dale

Democratic Committee Adjourns; Choice of a Chairman Is Postponed

Cordell Hull Likely to Be Reelected Tho Polk Is Also in Line for Post

NEW YORK, July 10.—The Democratic national committee adjourned this afternoon subject to the call of the chairman, Cordell Hull. The adjournment was taken without a successor to Hull having been designated.

Expectation that Hull might be re-elected arose from John W. Davis' remarks when he, Charles W. Bryan, the vice presidential nominee, and Hull, all addressed the meeting.

"There is no more able man than Cordell Hull," said Davis, in the course of his remarks.

The general expectation before the meeting was that Frank L. Polk, formerly under secretary of state and Davis' campaign manager, would be named committee chairman.

Clarksburg Has Celebration in Honor of Davis

CLARKSBURG, W. Va., July 10.—With the biggest celebration in its history completed, this city today had a "morning after" feeling of quiet, following the spontaneous demonstrations of last night in honor of John W. Davis, native son and candidate for the presidency on the Democratic ticket. The home town of the Democratic nominee literally went wild late yesterday afternoon when the news of Davis' nomination was flashed from New York.

Streets were packed with surging throngs shouting the name of Davis and screeching automobile horns and factory whistles started a din that continued thruout most of the night.

Organized celebrations got under way last night and a mammoth mass meeting was held on the lawn before the court house where Davis practiced his first case of law.

An invitation has been sent to Davis to come here at his convenience to attend a gigantic community meeting in his honor.

Butler's Stolen Auto Returned After Half Hour

A Maxwell touring car, belonging to Lee F. Butler, of Cooperdale, was stolen yesterday afternoon at 1 o'clock, driven for about half an hour and then returned to about the same spot where it was first taken.

While Mr. Butler was at the circus grounds, Stewart lot, Mulberry and Water-sts, he left his car on West Walnut-st. When he came from the grounds he discovered his car was gone. He immediately reported his loss to the police and when he came back to show the police where it was taken from the car was parked near the spot where it was first removed.

Mr. Butler does not know whether somebody took the car, stole it for a joy ride or whether it was the work of a joker The speedometer registered about 15 miles more when it was returned, it was learned

HOURLY TEMPERATURES FROM LAST MIDNIGHT

Here are the hourly temperatures secured from the Ohio Service plant today 1 a. m, 76; 2 a m, 65, 3 3a. m., 67, 4 a m., 67, 5 a. m, 65, 6 a m, 65, 7 a. m, 66; 8 a m, 69, 9 a m, 71; 10 a. m, 74; 11 a m, 77; 12 noon, 77, 1 p m, 81, 2 p. m., 82

WILL IS FILED

The last will and testament of Mary Black, deceased, has been filed in probate court. It provides that all property, real and personal, remaining after the just debts and funeral expenses have been paid, shall be given to the two children, Dora Black and Nora Black.

George D. Klein was appointed as executor.

The will was made on March 10, 1914.

NOMINEE TO TOUR COUNTRY

Will Quit Law Firm Immediately and Begin Campaign of Speech Making

NEW YORK, July 10.—John W. Davis, Democratic nominee for the presidency, announced today he will immediately sever his connection with the law firm of which he has been a member since resigning as ambassador to Great Britain.

He will wind up his business affairs as speedily as possible and then embarked on "an active campaign" that contemplates weeks of speech making thru the country.

Davis announced these plans at the Waldorf surrounded by scores of newspapermen and friends. His personal plans are still in a state of flux, he said, and will depend largely upon what campaign arrangements are to be made by the Democratic national committee.

"But, of course," he said smilingly, "I am giving up my law practice immediately."

"I imagine my partners have a fixed aversion to a man who can't pull his own oar in the boat."

The nominee declined to discuss political questions of issues.

"The son of the president of the United States is being buried today," he said, "and I think this day should be kept sort of non-political. Later on there will be time and opportunity to talk of issues and things."

Funeral Train Is Unlighted, Blinds Drawn

ABOARD THE COOLIDGE FUNERAL TRAIN, July 10.—Only a handful of trainmen and yardmen saw the sombre, unlighted train taking the body of Calvin Coolidge, Jr., to its grave, passed thru New York today.

There was nothing in the way of a ceremony for the last car, in which, under a single electric lamp, rested the coffin of the son of the president of the United States, under guard of United States Marines. Still, a hush, or as near to a hush as it is possible to achieve in the Pennsylvania terminal—fell over the vicinity. The little group of railroad workers stood for a moment with hats in hands, then went about their work as silently as they could. Couplers were shut without the customary bang, air brakes lowered their whistling to a hiss.

Only ten minutes was spent in the terminal. Then the train continued on toward Northampton, Mass., where the funeral is to be held.

There were seven cars in the train. All were dark save the last with its single light.

A marine raised one of the window blinds for only a moment. The railroad yardmen saw that the interior of the last car—"The Advance"—was heaped with floral designs.

In the other cars were President and Mrs. Coolidge, intimate family friends, cabinet officers, diplomats and secret service men None of these passengers was visible.

The train arrived in New York at 3 19 a m. and at 3 25 o'clock continued on its way over the New York, New Haven and Hartford tracks.

INVITATION SENT TO NOMINEE TO SPEAK

WASHINGTON, July 10 An invitation was telegraphed today to John W Davis to deliver an address in Washington in the early fall at a time suitable to himself. The invitation was extended by the West Virginia Society of the District of Columbia which expressed "the sincere wish that we may have the privilege and gratification of doing you honor as the chief executive of the nation."

STEEL ORDERS SLUMP

NEW YORK, July 10--Unfilled orders on the books of the United States steel corporation June 30 totalled 3,262,505 tons a decrease of 365,539 tons from the May 31 total, it was announced today.

NewspaperARCHIVE®
NewspaperARCHIVE®

PASTIME *Tonight Admission Thursday 10 and 25c*
FRANK MAYO And
VIRGINIA VALLI In
"WILD ORANGES"
SPECIAL MATINEE EVERY DAY
10c - - All Seats - - 10c

UTAHNA *TONIGHT ONLY*
LAURA PLANTE In
"CROOKED ALLEY"
Also
THE GUMPS In
"AGGRAVATIN' MAMA"
ALL SEATS 10c to all
EXTRA DOUBLE ATTRACTION
THURSDAY, FRIDAY AND SATURDAY
BUCK JONES
In One of the Best Pictures Made This Year.
"The VAGABOND TRAIL"
Also WM. DEMOND In
"BEASTS OF PARADISE"

Withdrawal of

(Continued from Page One)

Democratic picture of a generation. The convention adjourned at 4 o'clock this morning until noon after one ballot had been taken following McAdoo's withdrawal.

In going, McAdoo and Smith left behind them a field of aspirants out of which the weary delegates will endeavor today to select a standard bearer. It bade fair to be no easy task. John W. Davis, of West Virginia, Senator Thomas J. Walsh, of Montana, Senator Joe T. Robinson of Arkansas, Senator Carter Glass, of Virginia and Edwin T. Meredith, of Iowa—these, in the order named, were believed today to have the best chance of gaining what Smith and McAdoo kept each other from getting

Hard drives were in progress for each man this morning, prior to the convention's meeting at noon, and the belief was general that the ultimate choice will be one of them.

Davis apparently has more natural strength than any of them—he led them by a wide margin on the only ballot taking this morning following the retirement of McAdoo and Smith and the self effacement of Ralston, of Indiana

But there are many who believe that the nomination of Senator Walsh, a Catholic, and the man who epitomizes one of the greatest issues which the Democrats will go to the country on in this campaign, will do much to heal the wounds of religious discord, caused by the vicious fight between Klan and anti-Klan factions here.

Robinson and Glass both have the backing of strong and resourceful state delegations. Both have a particular appeal to the south. Both have national reputations.

As for Meredith, the legions who fought with McAdoo have had the word passed to them that McAdoo would be glad to have his friends work for the Iowan as the natural heir to the McAdoo estate.

The one ballot—the hundredth—that was taken this morning after the McAdoo retirement, did not afford a fair test of the relative strength of this "big five" in the convention The delegates were exhausted and the delegates wanted time for reflection and conference before nominating, so they kept the vote pretty much as it had been before McAdoo and Smith knocked each other out They kept it scattered and ineffectual so that some hours of rest and some hours of cogitation might intervene before the time came for a choice

On the hundredth ballot, Smith was kept at his usual approximate figure, 351 1 2, McAdoo polled 190, Davis 203 1-2, Meredith 75 1 2, Walsh 52 1 2, Robinson 46, Glass 35, Underwood 41 1-2, while a new boom of 24 votes was launched for Josephus Daniels, from North Carolina

Numerous conferences were in progress this morning, among the various leaders seeking to find a man who can command the 732 votes necessary to nominate. Having just broken one deadlock at a terrific cost to party harmony and the delegates' pocket books, the leaders were exceedingly anxious this morning to avoid another, if possible.

Roughly speaking, the Smith-Brennan Guffey coalition, embracing the great industrial states of the north and midwest, looked with favor on Davis and Robinson, while Walsh and Meredith appealed to the McAdoo Bryan combination

The problem of the vice presidential nomination is being considered along with that of first place on the ticket in the minds of the leaders

Strenuous efforts were made last night and this morning to persuade Governor Smith to stand for the vice presidency but when he left the Manhattan Club, heavy eyed and weary from the fortnight's incessant battle, he was in no mood for it Whether sleep and rest and the entreaties of his friends will change his views remains to be seen.

No quick decision is looked for in today's balloting, unless the delegates themselves, weary and in many cases financially embarrassed, take things out of the hands of the convention leaders and make a quick job of it Left to their own devices, the leaders will make a nomination slowly and with care.

Few major political gatherings have ever furnished a more dramatic climax to a dramatic convention than was furnished in the garden in the small hours of this morning after Governor Smith early in the evening had hurled his defi to Mr. McAdoo from the convention platform in the shape of an invitation for mutual withdrawal for the good of the party

Governor Smith's invitation to McAdoo, to get out of the picture, promising to do so himself when—and only when—he did, left the McAdoo managers cold. They would have none of it. An hour after the Smith bombshell, David L. Rockwell and other McAdoo managers were in the midst of their hardest drive for delegates and predicting Mr. McAdoo's nomination.

Four ballots changed their minds In those four ballots, Mr. McAdoo failed utterly to boost his standing On the contrary, it sagged from ballot to ballot until once again McAdoo was in danger of losing his lead to the belligerent New York governor

A hurry call was sent out for all the McAdoo field marshals and floor lieutenants They gathered in a room across the street from the Garden where for weeks McAdoo has watched and directed his fight for the nomination They decided the jig was up and that it was useless to continue the fight any longer

Mr. McAdoo dictated the letter that was read to the convention at the end of the ninety ninth ballot It stated that he was unwilling to court further party chaos by continuing in the race, and he herewith released his delegates to go as they pleased They went in various directions on the next ballot, but nowhere in sufficient strength to cause any undue alarm

The Smith vote hung together until it was certain where to go and Brennan and his allies wanted rest and conferences before taking any steps in this direction This decision was on the task ing today in the conferences that preceded the reconvening of the convention

McAdoo's Withdrawal Letter

NEW YORK, July 9—The text of the letter sent to Thomas J. Walsh, chairman of the Democratic national convention by William G McAdoo, in which the latter withdrew from the presidential race, follows

"I am profoundly grateful to the splendid men and women who have with such extraordinary loyalty supported me in this unprecedented struggle for a great cause

"The convention has been in session two weeks and appears to be unable to make a nomination under the two-thirds rule. This is an unfortunate situation, imperiling party success.

"I feel that if I withdraw my name from the convention, I should betray the trust confided in me by people in many states, who have sent delegates here to support me.

"And yet I am unwilling to contribute to the continuation of a hopeless deadlock. Therefore, I have determined to leave my friends and supporters free to take such action as in their judgment may best serve the interests of the party.

"I have made this fight for the principles and ideals of progressive Democracy and righteousness and for the defeat of reactionary and wet elements in the party which threaten to dominate it For these principles and ideals I shall continue to fight. I hope that this convention will never yield to reaction and privilege and that the Democratic party will always hold aloft the torch which was carried to such noble heights by Woodrow Wilson.

"Cordially yours,
"Signed, W. G. McAdoo."

Coolidge's Son Starts Trip to Grave this Eve

WASHINGTON, July 9—In the flower filled East room of the white house watched over by his sailor chums of the yacht Mayflower, Calvin Coolidge, Jr., slept for the last time today

Tonight at nine o'clock the 16-year-old son of the president, whose death has saddened the national capital and called forth deep grief and sympathy from a whole nation, will begin the long journey, first to the scenes of his childhood at Northampton, Mass, and then to the little hill side cemetery among the rugged Vermont hills where he will sleep forever among his ancestors

Simple funeral services will be held at the white house at 4 00 o'clock this afternoon. There will be no sermon, in keeping with the desire of President and Mrs. Coolidge to avoid all formal or official ceremonies. Short prayer will be offered by Rev. Jason Noble Pierce, pastor of the First Congregational church of Washington, followed by the singing of one of the boy's favorite hymns and the reading of the Congregational funeral ritual.

Intimate friends of the presidential family, members of the cabinet, senators and congressmen and members of the diplomatic corps have been advised of the hour of the funeral and informed that should attendance cause them no inconvenience, the president would be deeply honored.

Only three members of the cabinet are in the city—Secretary of War Weeks, who has assisted the president in making the funeral arrangements, Secretary of the Interior Work, and Postmaster General New. Secretary of State Hughes, who is in New York, and Secretary of Labor Davis, who is in Chicago are expected to join the funeral party in Northampton tomorrow morning Among the official guests will be 12 ranking officers of both the army and navy, and the chiefs of independent government establishments in Washington

Because of the general expressions of sympathy thruout the capital, the president will permit the public to gather, if they desire, in the north grounds of the executive mansion, facing on Pennsylvania av Only invited guests, however, will be admitted to the white house and the body will not formally lie in state, although intimate friends will be permitted to pay their last respects

Ceremonies at the white house this afternoon are not expected to consume more than an hour Between 5 and 8 o'clock, arrangements will be made for the train journey to Northampton The presidential funeral party will leave the capital at 9 p m via the Pennsylvania railroad and is due in Northampton about 9.00 o'clock in the morning

Beside President and Mrs Coolidge and their son, John the party will include such members of the cabinet as desire to accompany the body J Butler Wright the acting secretary of state Col C O Sherill, the president's chief military aide, Captain Adolphus Andrews the chief naval aide, Commander Joel T Boone, and Major James F Coupal the white house physicians who directed the fight to save young Calvin's life, the Rev Dr Jason Noble Pierce, the president's pastor, Mr and Mrs Frank W Stearns of Boston intimate friends of the Coolidge family president's private secretary in addition to secret service operatives and newspapermen There will also be a squad of marines under command of Lieut Edgar Allen Poe and a bugler to sound taps over the grave at Northampton

The services at Northampton will be held at 1 p m at Edwards Congregational church in charge of the Rev Kenneth Walker Calvin's friend and pastor

The party will then continue by train to Ludlow, Vt, where automobiles will be waiting to continue the journey to Plymouth home of the president's father and the boy's grandfather. Here young Calvin will finally be laid to rest.

Arrangements have been made by Secretary Weeks to have the roads from Ludlow to Plymouth policed by infantry and mounted troops from Fort Ethan Allen, at Burlington, Vt The soldiers will constitute a guard all along the route and keep the road clear of all traffic for the funeral party.

As soon as the services at the Plymouth cemetery are completed and interment has taken place, the President and Mrs. Coolidge will return to Washington by train.

Tyndal Grade Commencement Friday Night

The Tyndal eighth grade commencement will be held at Tyndal, Friday evening, July 11, at 8 o'clock. Following is the program·

March
Invocation.
Music
Welcome, Ada Roberts.
Music.
Recitation, George Clark.
Music
Class will, Mina Lillibridge.
Music.
Address, C. W Maston, superintendent of the Muskingum-co schools
Music
Presentation of diplomas, County Superintendent H. B Pigman.
Music.
Benediction.

Huge Crowd

(Continued from Page One)

with those outside their ranks.

"There are bad ones in every order, and hypocrites in every class," the speaker declared. "This one case should not influence anyone to look with disfavor on the Klan. Occasionally a bad egg is found among those you buy at the grocery, but this does not stop you from eating eggs."

The beliefs of the Klan were expressed clearly by the speaker, who was greeted with applause quite often in the course of his speech. He told a number of humorous stories

"A certain combination spared no effort to introduce a plank against the Klan into the Democratic platform at the recent convention. But the Klan was there first and prevented it. This indicates that the Klan is strong in America"

"The necessity for the Klan is becoming more and more apparent every day. The Klan is of God

The speaker declared further that the Klan was effective in preventing "Alcohol" Smith, "a man who would allow anything," from being nominated for president

Foreign immigration was spoken of "Europe has taken possession of Cleveland, the largest city in the state," the speaker declared

It was made plain by the speaker that no one was permitted to join the organizaton who was known to be a bootlegger, a member of the Knights of Columbus, or a "white slaver" Only those who are white, American born, Gentile, and Protestant can join was stated

In conclusion the speaker declared that "the Klan is opportune, and is operating in line with God. Our motto is 'Not for self, but for others'"

He then invited all who wished to become members to remain in the circle and the others to step back.

Stampede

(Continued from Page One)

cided to get behind Underwood and "give him a ride" in return of his help in the Klan fight

The first ballot today was in the nature of a test or trial heat and Davis stood out head and shoulders above the field despite the eastern backing of Underwood Maryland dropped her favorite son, Gov Albert C Ritchie and threw her 16 votes to the West Virginian

The decision to give Underwood a "ride" was made at a conference of Smith managers held just as the convention was getting under way

Smith served definite notice at this conference that he would not under any circumstances accept the vice presidential nomination

Speaking to newspaper correspondents Smith said that he was "finally and definitely out, so long as Mr McAdoo is out

"We have just laid away our [illegible] said the governor. "If the convention construes Mr. McAdoo's letter to mean that he is definitely out, then I am out, too. If the convention starts to boost McAdoo then I'm in again."

The first ballot this morning displayed beyond all question that McAdoo's followers have taken his letter as meaning that he is out. His rockribbed states of Georgia, Tennessee and Texas left his standard and went in various directions The Smith followers were a bit slower in "getting off" the New York governor. Massachusetts and Pennsylvania still voted heavily for Smith, while waiting to see where else to go. New York gave its allies the tip by throwing 86 1-2 of her votes to Underwood on the first ballot.

The Davis strength was widely scattered geographically. He drew heavily in the southern and midwestern states.

The widespread nature of his strength was best evidenced by the fact that 31 states and territories contributed to run his vote over the 300 mark.

Senator Walsh polled almost 100 votes but whether these could be attributed to a sincere desire to name him or merely in recognition of the able manner in which he handled the gavel during this trying convention, was difficult to determine.

The first ballot was long delayed by the fact that many states "passed" on the first roll call in order to count noses or to see where the drift was. It was stated at 12:35

One state, Oregon, a staunch McAdoo state, demanded a poll and succeeded in breaking the unit rule, splitting her ten votes among McAdoo, Davis, Underwood and Meredith.

BALLOT NO. 101

McAdoo 48 1-2, Smith 121, J. W. Davis 316, Underwood 229 1-2, Glass 59, Ritchie 1 2, Robinson 22 1-2, Owen 23, Walsh 98, Meredith 130, Houston 9, Murphree 4, Cummings 9, Berry 1, Hull 2, Gerard 16, Daniels 1, Baker 1

BALLOT NO. 102

McAdoo 21, Smith 44, J. W. Davis 415 2-3, Underwood 307, Glass 67, Ritchie 1-2, Robinson 21, T. J Walsh 123, Meredith 66 1-3, Berry 1 1-2, Allen 1, Hull 1, Daniels 2, Thompson 1, Gerard 7, Bryan 1.

Brown Funeral Thursday, 2:30

Funeral services will be held Thursday afternoon at 2:30 o'clock at 410 North Ninth-st, for Mrs C M Brown, aged 39, colored who died at the Massillon state hospital, Wednesday morning.

She has been confined to that hospital for the past year.

Mrs. Brown was born in Mississippi

She is survived by her husband and one sister, Mrs. Lucy Williams, of New Kensington, Pa.

Burial will be made in Coshocton.

OSLER'S STATEMENT IN COLLISION CASE

S. C. Osler, local real estate dealer, today denied the statement made by Russell Crown in mayor's court that he believed Osler to be under the influence of liquor at the time the two autos collided.

Osler claims that Crown has since admitted that his statement was not true.

The case between Crown and Osler was settled out of court, Osler said.

BRILLHART ILL

Word was received Wednesday of the serious illness of U. G. Brillhart of Newark, who is in a critical condition suffering from a nervous breakdown.

Mr. Brillhart, a brother of Mrs. Corwin McCoy, 647 Chestnut-st, is well known in Coshocton and surrounding communities

OPERATION

Mrs Clarence Ortt, of Newcomerstown, underwent a major operation at the City hospital, Wednesday. The operation was performed by Dr. W. H. Keenan, Dr. F. M. Marshall and Dr. J. G Smailes.

MRS. JACOBS OPERATED

Mrs. S. A. Jacobs, 413 North Eighth-st, underwent a major operation at the City hospital, Wednesday Dr Lister Pomerene, Dr J. G. Smailes and Dr J. D. Lower performed the operation

DAUGHTER BORN

A daughter was born Tuesday evening to Mr and Mrs Jesse Courtright, at their home in Conesville.

MINISTER THANKFUL
"I had stomach trouble for nearly 20 years, also constipation which filled my system with gas and fever. I could not do my work, and while I was down sick a lady from out of town sent me a bottle of Mayr's Wonderful Remedy which proved truly wonderful. I believe it is the best medicine on earth." It is a simple, harmless preparation that removes the catarrhal mucus from the intestinal tract and allays the inflammation which causes practically all stomach, liver and intestinal ailments, including appendicitis. One dose will convince or money refunded.
Wimmer-Arnold Drug Co. and druggists everywhere.

It's Easier to Pay for a
CHEVROLET
Coshocton Motor Car Co.
Call 1031
WALNUT AND S. LAWN AVE.

Summer Wearing Apparel
For Men and Young Men. Quality Goods at Fair Prices.
Swihart-Rice
"The Store of Better Things For Men and Boys."

"ARCH-REST"

At 8.00 and 9.00 these "Arch-Rest" Shoes represent the utmost in scientific Shoe construction.
The very finest leathers, perfect fit, good style and long, comfortable service.
CANTWELL'S SHOES - HOSIERY

CITY MARKET
THE FOOD CENTER
We Close at Noon Thursday
YELLOW FRONT
COR. SIXTH & MAIN
Any Sized Order Delivered for 5c. Telephone 1517

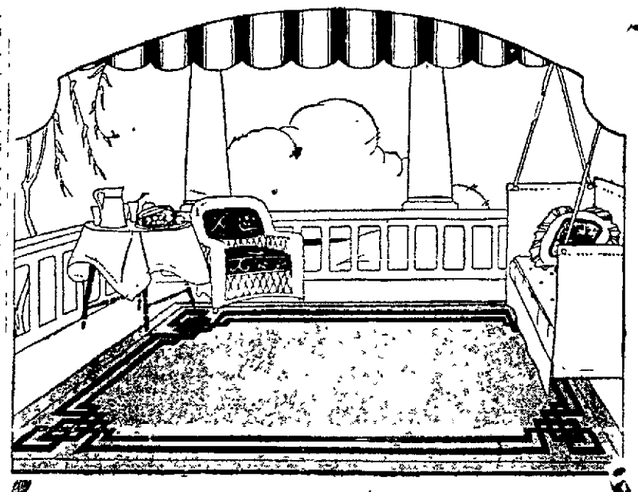
Dress Up the Home for Summer Live on Your Porch --- Enjoy it
DELTOX GRASS RUGS
Will give you more service than the ordinary grass rugs, because they are made better. They are smoother, and more closely woven. The new patterns are beautiful. We have them in all the sizes from the smallest to 6x12 and 9x12.
Grass Carpet, by the yard, 1½ yards wide, stenciled, the yard $2.00
Grass Carpet, by the yard, 2 yards wide, plain, the yard $2.00
Grass Carpet by the yard, 1 yard wide, stenciled, the yard $1.25
Awnings For Your House
Blue and White Striped Awnings, good quality duck, complete with all attachments.
2 ft. 6 in. size ... $2.25——3 ft. size ... $2.50
3 ft. 6 in. size $2.95
Porch Valance by the yard to match, 24 inches wide, in Brown or Blue Stripe, scalloped, complete with eyelets, the yard, 50c.
We have three 8-foot Tan and White Striped Awnings. Get our price on these. Just the thing for porch use.
Aerolux Ventilating Porch Shades
We are exclusive agents for these Nationally known Porch Shades. None better! Our prices you will find are the lowest, for Quality Shades. Come in or phone your order today. The prices below are for Brown or Green color Shades.
3¼ ft. size .. $ 2.70
4 ft. size .. $ 3.65
5¼ ft. size .. $ 4.75
6 ft. size .. $ 5.75
7¼ ft. size .. $ 6.90
8 ft. size .. $ 7.75
9¼ ft. size .. $ 9.10
10 ft. size .. $10.20
12 ft. size .. $12.70

Summer is here! These Porch items will make your porch the most delightful place in your home.
See our Cretonnes for cushions and sun-porch hangings.
McKeown-Settle Co.
COSHOCTON, OHIO

Burglars Get Money Orders

NEWARK, July 9.—Local police were notified this morning that burglars broke into the Baltimore and Ohio baggage room at Mount Vernon, near here, early today and stole a large amount of registered money order mail. The loss is only estimated but is believed to be several thousand dollars

The roads in all directions from that city are being closely guarded for the bandits

Can we help you look more stylish?
Ask Little Boy Bright—HE'S RIGHT!
WELL if we can't the testimony of a multitude of other people goes for naught We are careful cleaners and we understand our business. We will make it worth your money-saving while to phone us.
Freeman's 129 So Fifth Phone 215 CLEANING "A SERVICE OF QUALITY"

KNIGHTS OF MALTA
Convocation Wednesday Evening, July 9th, I. O. O. F. Temple.
S K Commander
J. W Marshall

RADIO BATTERIES
Willard Rechargable
A and B Batteries
GUY R. TARNEY
236 Main St.
Phone 597

THE STANDARD BEARERS
Of the Canal Lewisville M. E. Church will hold a Lawn Fete on the School Lawn, Friday Evening, July 11th.

Attention K. of P.
All Members Requested to Meet at Lodge Rooms Thursday, 1 O'clock to Attend Funeral of Bro. David Jennings.
WILL F. BRIER, C. C.

NewspaperARCHIVE®

CHILDREN'S BLOOMERS

of fine White Nainsook, sizes 2 to 16 yrs. All full cut and well made. Specially priced at **48c pair.**

THE GEM
THE WOMANS STORE

INFANTS' WOOL CAPES

The proper wrap for Babies for their cool summer evenings. Prettily trimmed in either Pink or Blue. Specially priced at **$2.98 Each.**

300 SUMMER

DRESSES

TO SELECT FROM

Silks, Voiles, Linens, Printed Crepes and many other materials at Sharply Reduced Prices. Priced from—

$3.89 to $17.95

Look over these offerings at "Coshocton's Best Store for Dresses."

KID BOOTS SWEATERS

More new ones arrived this week.
A big selection of new colors.

$1.95 AND $2.95

25 New Fall Dresses in Canton Crepe and Satin on Sale at Early Prices, which are much lower than the regular prices. All sizes up to 52.

DRESSES FOR LITTLE TOTS

—Sizes 1 year to 6 years. with or without bloomers.

—Well made little Dresses, made of Voile and Gingham in a big assortment of colors.

—Dresses that sold formerly at from $2.00 to $6.00 are now specially priced at from

$1.00 to $4.89

BLOUSES *An Unusually Big Showing for Sports and Dress Wear* **SKIRTS**

COUNTY NEWS

FRESNO

Mr. and Mrs. Charles Kutcher on July 4, entertained the following friends at dinner—Mr. and Mrs. Milo Boyd, Mr. and Mrs. Lou Piper, Mr. and Mrs. Guy Powell, Mr. and Mrs. Joe Swigert, Mrs. Lenhart, Mrs. Reed and Mrs. Lib Mizer of Coshocton.

Mrs. Archie Lantz and children, of Canton, have been for some time the guests of Mr. and Mrs. E. A. Swigert, returning home Sunday with Mr. Lantz, who drove down for them.

Last week Mr. and Mrs. Walker had with them their son and family of Cooperdale.

Mr. and Mrs. Ray Deeds and children are the guests of Mr. and Mrs. Sam Leavengood and family.

Mr. Alfred Olinger, of Akron, visited with relatives over the Fourth. Mrs. Olinger, who broke her arm two weeks ago in an automobile accident, was able to return home with him Sunday. She has been at the home of her parents here, Mr. and Mrs. John Brown.

Verle Boyd, of Keene, was the week end guest of his cousin, Eugene Boyd.

The Misses Rose Moorehead and Fern Norris, of West Lafayette, were week-end guests of Mr. and Mrs. Ralph Norris.

Mrs. Clarence Dunlevy and children, and Mrs. Alex Phillabaum, of West Lafayette, were calling on relatives and friends Saturday evening.

Dr. A. L. Huff returned to Columbus Tuesday after spending several days with his family.

Allen Murphy is quite ill.

Mr. and Mrs. Clarence Caton are making their home with his parents, Mr. and Mrs. Grant Caton. They were married in West Virginia about two weeks ago.

Mrs. Arthur Caton and children, of Coshocton, visited last week with relatives here.

The Campfire Class of the M. E. Sabbath School will hold an ice cream festival Saturday evening on the ball ground.

Mr. and Mrs. Arthur Honabarger and family of Canton, were recent guests of Mr. and Mrs. Valentine Honabarger and other relatives.

The sale Saturday of the household goods of the late Mrs. Allen was largely attended.

Mr. Geerts was a Coshocton visitor on Monday afternoon.

Miss Joyce Keane of the White Cross Hospital nursing staff is spending her two weeks vacation at home.

Mr. and Mrs. Leslie Deibel, and Dennis Deibel of Canton spent the Fourth with homefolks.

Mr. and Mrs. Erastus Boyd, of Keene, spent Saturday evening with his sister, Mrs. Thomas Hamilton.

The Misses Wilma and Gladys Thomas had as dinner guests Sunday, the Misses Audra Swigert, Lucina, Joyce and Elizabeth Keane.

Mr. Len Deeds returned Monday from a several days visit with his son and daughter in Canton.

Mrs. Lizzie Leavengood and daughter Margaret left last Friday for a several days' visit with relatives and friends in Canton.

Miss Nellie Honabarger, of Coshocton, is spending her week's vacation at home.

HOW'S THIS?

HALL'S CATARRH MEDICINE will do what we claim for it—rid your system of Catarrh or Deafness caused by Catarrh.

HALL'S CATARRH MEDICINE consists of an Ointment which Quickly Relieves the catarrhal inflammation, and the Internal Medicine, a Tonic, which acts through the Blood on the Mucous Surfaces, thus assisting to restore normal conditions.

Sold by druggists for over 40 Years. F. J. Cheney & Co., Toledo, O.

WEST LAFAYETTE

Roe Burt and family, of Huntington, W. Va., are spending their vacation here with relatives.

George Familton, of Columbus, Ohio, and Donald Familton, of Indianapolis, Ind., spent the week end calling on friends and relatives here.

Mrs. J. L. Smith and daughter Lorena and Dorothy spent the week end at Salem, Ohio.

Dr. W. L. Hammersley returned to his home in Frankfort, Ind., after spending a week with relatives here.

Walter Barton and family, of Akron, Ohio, spent the Fourth with John Kirkpatrick.

Floyd Owens and family spent the week end in Canon.

Ray Brownfield and family of Huntington, W. Va., are spending their vacation here.

Gilbert Brownfield left Tuesday evening for Piedmont, Mo., where he has accepted a position with the U. S. Geological Survey.

Wayne McManiman and family of Columbus, O., are visiting his mother and sister here.

Robert Marx is spending his vacation with John King, of Mansfield, and Ray Walton, of Perrysville.

Mr. and Mrs. Fred Shearer and daughter, Margaret, spent Sunday at Lee Jenning's.

Mrs. Helena Brownfield spent Tuesday in Bolivar, O.

Dorothy Marx spent the week-end with relatives here.

Mrs. Bert Loveless, of Bakersville, is visiting her mother.

Mr. and Mrs. John Walters and Mr. and Mrs. Brunker and daughter, of Canton, spent the Fourth with relatives here.

ROCK HILL

Mrs. Otto Lowe and son, Warren were shopping in Millersburg, Wednesday.

C. J. Church of Millersburg, was in this locality on business, Tuesday.

Bob Croft made a business trip to Killbuck and Clark.

Charles Brown was at Baltic, Friday.

N. L. Lower and family spent Saturday shopping at Millersburg.

Miss Lulu Brown was a caller at New Bedford.

G. E. Ruess called on Moses Lowe.

WEST CARLISLE

Mr. and Mrs. Glenn Graham and son Jack of Huntington, W. Va., came last week for a visit with relatives.

An interesting program was rendered at the meeting of the W. F. M. S. which was held Saturday afternoon in the home of Mrs. Malinda Heft.

Mr. and Mrs. Henry Hinken and son, of Mt. Vernon, were guests of Mr. and Mrs. Emmett Chaney one day last week.

Mr. and Mrs. Lee Wright, of Newark, spent the week end with Mrs. Wright's parents, Mr. and Mrs. Edward Young.

Mr. and Mrs. J. Melick, John Patterson aand son Otto spent Sunday with friends near Bladensburg.

Mrs. G. E. Middleman arrived Monday from Lisbon for a visit with her mother, Mrs. Emma Miller.

Mr. and Mrs. William Mathews had for their guests Sunday Mr. and Mrs. Forrest Mathews of Martinsburg.

Homer Young and Cecil Wright motored to New Concord, Sunday where they spent the day with friends.

Mrs. Thomas Reeder, after spending several days with her sister Mrs. Sarah Welling, returned to her home in Frazeysburg, Tuesday.

Mr. and Mrs. Paul Preston were Sunday guests of Bert McKee and family.

Mrs. Flora Hall, A. P. Taylor and Mr. McCready of Mt. Vernon were in the village Saturday.

Mr. and Mrs. Charles Rine, Miss Nellie Mitchell and D. R. Rine visited relatives in Trinway Sunday.

F. C. Welling was a business caller in Frazeysburg, Tuesday.

Mr. and Mrs. E. R. White, who are attending summer school at Kent were home for the week end.

Mr. and Mrs. Gilbert Handley and two small sons of Newark spent Sunday with relatives in the village.

C. S. Gault and D. R. Rine motored to Zanesville and Newark Saturday.

Mrs. Ross McKee and little son arrived here this week from their home in Missouri, for a visit with relatives.

Mrs. Gilbert Cochran will be hostess to the members in the Ladies Aid society at her home two and a half miles north of the village on Wednesday afternoon, July 16th.

The Rev. Werner will preach in the Presbyterian church Sunday July 13, both morning and evening.

Walhonding Route 3

Mrs. Orlen Hart and Mrs. George Sigman have returned home after spending the week end at Mt. Vernon visiting friends.

Mr. and Mrs. Charles Shepard and children, Mr. and Mrs. Frank McClain, of Warsaw, spent Sunday at the home of Mr. and Mrs. Clarence Lint of Coshocton.

Mr. Melvin White, of Mt. Vernon and Mr. Oscar Rodgers, of Brink Haven spent Tuesday at the home of Mr. and Mrs. Arch Rodgers.

Preaching services will be held at the Darling Run church Sunday evening July 20, in charge of Rev. Proper.

Mr. and Mrs. David Wilhelm and son Paul visited the latter's parents, Mr. and Mrs. George Hoffstatter Sunday.

Mr. and Mrs. Henry Miller and son, of Canton, called on Mr. and Mrs. William Rodock recently.

Miss Frances Weber called on Miss Bernice Rodgers Saturday afternoon.

Quite a number from this route attended Children's services at Mt. Nebo Sunday evening.

LINTON MILLS

Mr. and Mrs. Carl Miller and children and Mr. and Mrs. Clarence Harbold daughter Evedyn, of Coshocton spent a few days last week with friends and relatives in this vicinity.

Mr. aand Mrs. Walter Johnson and family and Bernadine Adams, of Birds Run, were Sunday guests of Mr. and Mrs. James Carnes.

Frances and Lillian Lawrence are ill with mumps.

Mr. and Mrs. Harry Hammersley called on Mr. and Mrs. Daniel Dusenberry Friday afternoon.

Mrs. E. C. Welker and sons Ray and Harry spent a few days last week with relatives here.

Mr. and Mrs. E. G. Carr and family attended the Carr reunion at Newcomerstown Friday.

Harry Osler Sr., went to Lorain last Tuesday to see his son Harry Jr., who lives in the storm stricken district ot that city. The house where he was staying was badly wrecked but he escaped unharmed.

Misses Lulu Hamilton, Helen Ruby and Reva Sprague, who are employed in Coshocton are spending their vacatio onwith home folks.

The Missionary society of the Plainfield M. P. church was entertained at the home of Mr. and Mrs. G. C. Sprague last Wednesday evening.

WARSAW ROUTE 2

IqRWurtmwkd etaoin shrdlu cmfwy

Mr. and Mrs. Frank Shannon and family had as their guests Mr. and Mrs. George Bower and son Charles Bower and family of Canton, Ohio.

Mr. and Mrs. J. Chubb entertained Saturday night a number of neighbors and friends.

Mr. and Mrs. Russell Bower entertained at Sunday dinner Mr. and Mrs. Roy Shepard and children Pauline and Doris, and Mr. and Mrs. Edward Fisher.

Mr. Clarence Shearn was in Warsaw Saturday.

Mr. and Mrs. William Glass spent Saturday nigth and Sunday with his mother, Mrs. J. Shubb.

Maggie Fisher is seriously ill.

PROTEST COLLECTION OF AUTO LICENSE FEE

COLUMBUS, July 9—There was on file in the state supreme court today the second application within a week to restrain Secretary of State Brown from collecting motor truck license fees. The latest application was filed by Fisher Brothers Co., of Cleveland. Constitutionality of such collection is challenged.

EARTHQUAKE REPORTED

MOSCOW, July 9—A violent earthquake was reported from Tashkent today.

Try a Tribune Class Ad.

NUXATED IRON
For Red Blood Strength and Endurance
DO NOT ACCEPT SUBSTITUTES

MEN'S OXFORDS

Black Calf, Tan Calf and Brown Kid.

New toe shapes.

Medium lasts and full wide toes.

Wear and comfort.

$5.00 to $9.00 per pair.

BRENDEL SHOES
FITTERS OF FEET

FORD CARS

Are easy to buy on our deferred Payment Plan.

A. P. Richey Co.

Third and Walnut-Sts.
Coshocton, Ohio.

FACE BROKE OUT WITH PIMPLES

Looked so Badly Was Ashamed, Also on Body. Cuticura Heals.

"I was troubled with an itching of my body and face. My face broke out with pimples and blackheads and looked so badly that I was ashamed to go out of the house. I tried every remedy I could think of without any improvement. A friend recommended Cuticura Soap and Ointment so I purchased some. After using them a short time I could see an improvement so continued the treatment, which completely healed me." (Signed) Miss Alberta Rogers, 264 W. Cerra Gorda St., Decatur, Ill., Apr. 1, 1924.

Cuticura Soap to cleanse and purify, Cuticura Ointment to soothe and heal and Cuticura Talcum to powder and sweeten are ideal for daily toilet purposes.

Samples Free by Mail. Address: "Cuticura Laboratories, Dept. H, Malden 48, Mass." Sold everywhere. Soap 25c. Ointment 25 and 50c. Talcum 25c. Try our new Shaving Stick.

CHIGGERS

Instant relief on application. Prepare yourself by keeping on hand a bottle of

Eucall Jigger Remedy

35c Satisfaction guaranteed or money back. All druggists. Norwood Products Co., Delaware, O.

"Good for all insect stings."

"Dress Well and Succeed"

All Aboard for Comfort!

Summer Clothes

COMFORT is your destination—it's the starting and finishing point in this Man's Store. And here you get the sort of comfort Clothes made possible by an ideal combination of good style, good fabrics, and good needlework. Note the low prices!

Palm Beach Suits $15.00
Mohair Suits $17.50
Tropical Worsteds $15-25

UNDERWEAR

It's the comfort feature; also the long service that we wish to emphasize when you select your hot weather Underwear here. Every kind and style here moderately priced.

—Sleeveless, short sleeves, long sleeves, knee drawers, three quarter and ankle lengths.

—Athletic Union Suits, **79c, $1, $1.25, $1.50 to $2.50.**

—Fine Knitted Union Suits, **$1.00, $1.50, $2.00.**

—Shirts and Drawers, **50c to** $1.00.

—Jim Shirts and Drawers, **75c.**

Collar Attached SHIRTS

Here's a selection of collar attached shirts that is meeting the preference of all good dressers. Plain colors and fancies.

—Imported Broadcloths, **$3 to $5.00.**

—Fine Madras Shirts, **$1.50 to $3.50.**

—Percales and Pongees, **$1.25 to $2.50.**

HALF HOSE

Something new and exclusive in half hose, just in this week. Jacquard plaids and Accordion Rib. Accordion rib fits any leg, they're shaped just like your foot. See them, they're beautiful.

In the Boys' Department

You'll find just the things Sonny wants for Summer comfort. Waists at a dollar each, Shirts, Black Cat Stockings, Pajamas, Athletic Union Suits. And for the Little fellows, Rompers and Wash Suits.

OUR GOODS MUST MAKE GOOD OR WE WILL.

THE HACK-LORENZ CO.
THE VALUE FIRST STORE

Mooted Hen-Egg Question Settled; Egg Came First, Avers Professor

CHICAGO, July 8—The age-old question, "Which came first, the chicken or the egg," is answered at last.

In an admittedly off-hand manner, Professor Conrad E. Thoraldsen, of the department of zoology of Northwestern University, lecturing on "Heredity" to Summer school students at Harrison Tech High School, gave the answer.

"The hen comes from the egg, and not the egg from the hen."

There it is. The egg came first.

"I realize," Professor Thoraldsen continued, "that I'm settling in a rather off-handed manner one of the momentous questions of all time. But my research work compels me to reiterate that the hen comes from the egg, and not the other way around.

"The hen carries new germ cells, wihch produce other eggs, and, presumably, new hens, but all hark back to the original germ cell, which we call the zygote. It's the same in human beings. The person dies, but the germ cell lives on in a circuit as complete as eternity."

This continuous circuit of germ cells, Dr. Thoraldsen asserted, proves that "life never dies"—that "life is a continuous stream of cell divisions extending back to that remote and unknown period when vital organization first assumed form. The individual may die, but the germ cells live on as the vehicles by which heredity traits are transmitted from generation to generation.

"And the pre-natal influence theory," said the professor, "is the 'bunk.'

"The mother," he went on, "might as well construct a cradle to influence a prespective son to become a carpenter as to study music to bring forth a musical prodigy. As long as the embryonic child is well nurtured, that is all the mother has to do with it."

Whereas zygote is the original cell from which the egg came, subsequently followed by the hen, according to Professor Thoraldsen, the shromosomes are the predetermining qualities in the human make-up, and thru mating of proper chromosomes scientists some day may be able to predict the results of mating humans.

Which will leave for future generations to answer only those two other all-important and age-old questions, How old is Ann? and, Why does a chicken cross the road?

Bicycles

A Full and Complete Line of BICYCLES.

Our Accessories and parts are complete. We can repair any Bicycle to your entire satisfaction.

COSHOCTON BICYCLE COMPANY
632 MAIN ST.
"If It's For a Bicycle We Have It."

LOOK IN OUR WINDOW FOR SHOWING of DRESS APRONS

WE OFFER SPECIAL AT MANUFACTURERS PRICE:

They are made of Gingham and Percales, nicely trimmed. **75c** And come in all sizes from 36 to 54. Come early!

ANOTHER SPECIAL DRESS APRON, made of finest Percales and trimmed. This is an all-over pattern. Sold for $1.95. Special **$1.29**

—Women's Hosiery, in a range of shades, **95c and 45c.**

—Special value in Turkish Towels, 17 in. x 37 in. size. Pair **48c.**

—Men's Socks, in Black and Brown, per pair **10c.**

—Moth Proof Paper Bags, large sizes, **10c.**

The NEW YORK Racket Store

PRESERVING KETTLES, 12, 15, 18 quarts —Good Luck Jar Rubbers. Porcelain lined caps.

THE HAWKEYE Refrigerator Baskets. You will want to go on a picnic — nothing to take the lunch in.

Give our Brooms a trial. Lawn Mower prices are right. We have ½ and ¾ in. Garden Hose. GIFTS, GAMES And TOYS, YEAR AROUND.

NewspaperARCHIVE® NewspaperARCHIVE®

Shoes at Underselling Prices

LARGEST CHAIN STORE SYSTEM IN OHIO

COSHOCTON DRY GOODS CO.

319-321 MAIN ST. - PARK HOTEL BLDG.

Women's $7 Queen Quality Patent Pumps $3.98
Women's $7 Q. Qual. Hand Turn Kid Pumps $5
Women's $7 Queen Quality Patent Oxfds. $3.98
Girls' Sand., grey or Airedale buck, low heel 3.98
Women's Kid Pumps, cut out st., med. heel $3.49
Women's Hi-Grade Arch Support Oxford $4.98
Womens Com. 2-strap Pump, cush. insole . $2.69
Women's wide ank. Com. arch sup. Oxford $2.98
Old Ladies' Comfort Oxford $1.98
Womens Comfort Princess Slipper $2.69
Womens Fancy Cut-Out Patent Pumps .. $3.49
Growing Girls' Kid Oxfords, low heels ... $2.49
Misses Patent One-Strap Pumps $1.98
Misses Patent Cut Out Fancy Pumps $2.98
Brok. Lots of Women's Oxfds-Pumps, $5 val 1.98
Women's-Girls white washable Elk San... $4.49
Women's White Canv. Low Shoes, $3 value . 75c
Boys' suct. sole Athletic Shoes, 2 1-2 to 5 . $1.59
Boys' and Mens Black Tennis Oxfords $1.29
Brok. Lots Mens Hi-Grade Oxfds.-Shoes .. $2.98
Men's Smoked Elk Work Shoes $2.79
Men's Brown Elk Work Shoes $1.75
Boys' Elk Scout Shoes $1.69
Childrens Play Oxfords and Sandals 98c
Boys' heavy Bronco Athletic Shoes $2.98
Infants' soft soled Shoes and Slippers 59c to $1

motored to Chesterville and spent three days the guests of Mrs. Dickerson's sister and family, Mr. and Mrs. Baughman.

Mr. and Mrs. Virgil Prior and his mother, Mrs. Laura Prior, spent a few days with Miss Clara Gibson.

The Methodist Children's Home at Worthington, Columbus, was represented at our church Sunday P. M. and a generous collection taken.

The Ladies of W. F. M. Society will hold their monthly social meeting Thursday P. M. July 10, in the home of Mrs. Hopstetter.

Several from here attended the funeral of Deloris Richcreek in Coshocton Sunday P. M.

Frank Gibson and daughters of Columbus are spending their vacation at their parents' home on this route.

TRIO

Catherine and Pauline Apple spent Sunday afternoon with Ermaline and Howard Brelsford.

Mr. and Mrs. M. C. Woods, of West Lafayette, spent Wednesday evening with H. S. Fowler and family.

Lucille Jones returned to Kent Sunday after spending several days with homefolks.

Mr. and Mrs. William Duling and children Matilda Jane and Wayne were Sunday evening guests of Wilfred Weisman and family.

Walter Brelsford, of West Lafayette, visited his brother Roger Brelsford and family Sunday.

Emily Marlatt, of Plainfield, is visiting a few days with Mildred Jones.

Mrs. W. W. Weisman and Annabelle called at H. S. Fowler's Friday afternoon.

Mr. and Mrs. Hairy Duling and son Robert, of Coshocton called at the home of Mr. and Mrs. Charles Jones Sunday evening.

Paul Apple was Wayne Duling's guest Sunday afternoon.

Stella Jones called on Edna Fowler Friday afternoon.

CHALFANTS

Dr. Philfort of the childrens home at Worthington preached an excellent sermon here Sabbath

Mr. and Mrs. Henry Croy and Mr. and Mrs. O. C. Croy motored to Hardin county, O., and visited Howard Croy, then to Indiana and visited friends there, returning home last week.

The W. F. M. S. will hold their monthly social at the home of Mrs. Charlie Hopstetter Thursday afternoon, July 10.

Mr. and Mrs. Pound, of Newark visited at L. G. Gibsons the week end.

Mr. and Mrs Kinney Hayes, of Columbus, are spending their vacation at the home of Mrs. Hayes mother, Susan Gibson.

Harold Dickerson called on Velons Chaney Sunday afternoon.

Our Sunday school voted to attend the Sunday school picnic at Union Hill Saturday, August 2.

Quite a few from this section are attending the tent meeting held by the four young men from Asbury College, Wilmore Kentucky, near Conesville

Mr and Mrs Sid Way and daughter Hazel, of Chicago, visited friends here last week.

Mr. and Mrs. Virgil Pryor, of Detroit, and his mother Laura Pryor, of Columbus visited the week end at Susan Gibsons

Charles Hopstetter visited at Philo Sunday.

CANAL LEWISVILLE

Mr. and Mrs. Howard Shrigley and children Mynetta and Georgia are visiting at the home of Mrs. G. W Mohler.

Mr. and Mrs. George Nelson, of Cleveland, are the guests of Mrs. Nelson's grandmother, Mrs H W. Henderson.

Mr. and Mrs. R L. Besst aand Mr. and Mrs. Dwight Beest aand children were guests of relatives at Mt. Vernon Sunday.

Mrs Oliver Cutshall spent Saturday with Mrs. Fred Holtz of Coshocton.

Miss Margaret Harvey, of Akron, was the guest of her sister, Mrs. Leo Helbling over the Fourth.

Mrs Mary Foster and son Edward of Coshocton spent Sunday with Mrs. Fannie Giffin.

Mr and Mrs William Myers aand family were guests of friends in Coshocton Sunday

Mrs. Cloyd C. Marshall (Ruth Markley) of New York City is spending a few days with her grand mother Mrs G. W Mohler

Mr and Mrs Anthony Morrow and family spent last week with relatives at Walhonding

Mr. and Mrs. Dan Lewis of Columbus, were guests last week of their son in law and daughter, Mr and Mrs Harry Suntheimer.

SPRING MOUNTAIN

Mr and Mrs Nebel McKee and children, of Akron, were guests of Mrs. T Van Kannel over the week end

Miss Faith Markley arrived home Sunday for her summer vacation after spending the millinery season in Akron

Mr and Mrs Charles Bickel have purchased a new player piano

Mr and Mrs John Gamble aand children, of Medina-co, Mr. and Mrs. Carl Severns, of Akron aand Miss Nettie Severns, of Cleveland, were visiting Mr .and Mrs. Floyd Severns and also at the John Severns home over Sunday

Mr and Mrs. Samuel Bechtol and family spent Tuesday shopping in Millersburg

Mr and Mrs. Henry Purdy, of Cleveland, returned to Cleveland Sunday after spending a few days with Mr and Mrs. Lewis Fisher. They were accompanied home by Floyd Fisher who will spend a short time in that city.

Mrs. Clayton Gilbert is spending the week with Mrs. Ora Means in Coshocton.

Charles Gilbert, of Akron, spent the week end with Mr. and Mrs. Clayton Gilbert.

Walter Krownapple, Cecil and Harley Johnson spent Friday in Millersburg.

Mr. and Mrs. Lewis Vogel and family of Glenmont, Mr. and Mrs. Frank Krownapple and daughter Betty, of Cleveland, and Mr. and Mrs. Andy Bishop and family of Akron spent Sunday with Mr. and Mrs. Roy and Joseph Krownapple.

Orlon Williamson, of Zanesville, was calling on friends here the Fourth.

Mr and Mrs. Wilmer Aunspaugh of Wooster, were visiting friends in and near here over the week end

Mr. and Mrs. Lloyd Fleming and children and Mrs. John Oxley all of Cadiz and Mr. and Mrs. Dennis Hofstettler, of Canton, were guests of Mr. and Mrs. Everett Kasner over Sunday.

Mr and Mrs. Felix Devonox and friends, of Cleveland, were visiting Mr. and Mrs. John Snow over the week end.

Miss Wilma Compton of Coshocton visited Miss Eloise Moore.

Miss Helen Moore arrived home Saturday for her summer vacation after the winter in the Yellow Springs school. She was accompanied home by her mother, Mrs. L. H. Moore who has spent the past week in Cleveland the guest of Mr. and Mrs Frank Krownapple

Harlan Reynolds of Dennison visited over Sunday with his mother, Mrs. Rosa Ulman.

BALTIC ROUTE 2

Rev. Leider and Gale Welling motored to Columbus last Monday and returned home last Tuesday.

T. M. Scheetz and John Hault delivered stock to Baltic Tuesday.

Virgil Brown called on his grand parents, Mr. and Mrs A. E. Welling Tuesday.

Mrs Leider and daughter Ruth spent Monday night with Mrs. Gale Welling.

Mr. Fred Hault has finished a job of lumber sawing on the Harry Kaser farm and has moved his mill to the Jacob Bickel farm

Mr and Mrs Henry Baad, Mrs F. M. Sheetz, Miss Leona Felton Miss Marie Scheetz and Adrain Scheetz spent Wednesday forenoon at Millersburg

John Hault called on Edward Lorenz Tuesday evening

Mr. and Mrs Warren Burger and family called on Mr and Mrs. Edward Lorenz Wednesday evening.

Mr. Solomon Conrad was a business caller in this section Thursday.

Mr and Mrs Gale Welling and children Nadene and Marcus, Mrs. George T. Welling and little grand son Eugene Farver made a business trip to Millersburg Saturday.

Henry Christner, Harvey Christner and son and the Lint Brothers, of Baltic, are busy hauling lumber from the Noah Schrock farm on Mill Creek to Baltic.

Alvin Ruess, Earl Fender, Mr. and Mrs. Zack Bentz, Mr. and Mrs. Gale Welling and family attended church at the Brethren church at Baltic Saturday evening.

Mr. and Mrs. Henry Baad called on Mr. and Mrs. Charley Deich Saturday evening.

Mr. and Mrs. Lester Brown and children, Virgil and Corene called on Mr. and Mrs. Albert Welling Saturday evening.

Mr. and Mrs. J. Leslie Cox and son C. A. Cox were business callers at Coshocton Saturday.

6. E. Cox called on A. E. Welling Saturday morning.

Wilbert Fraelich was a business caller on Scheetz Ridge Saturday morning.

Nearly Fifty Thousand Women

representing every state in the Union, sent in their favorite recipes for serving

Shredded Wheat

Nothing could better illustrate the nation-wide knowledge and use of Shredded Wheat, the one universal cereal food.

The judges who will award the $1500 in gold prizes are:—

ALICE BRADLEY
Principal Miss Farmer's School of Cookery, Boston, Mass.

ANNE LEWIS PIERCE
Director of The Tribune Institute, "New York Tribune", New York City.

WINIFRED STUART GIBBS
Editor The American Food Journal, New York City.

These judges were selected because of their knowledge of Cookery and their recognized pre-eminence in Domestic Science and Household Economics.

The Contest Closed July 1st

ATTENTION

Is called to the fact that we have moved our store to more spacious quarters in the Balch Bldg., 616 Main St., where we will carry a larger and more complete stock of Pianos, Players, Talking Machines, Player Rolls, Sheet Music, etc. This is more positive evidence of the fact that we intend to remain in the city, always giving the best values to be had anywhere.

Remember the new location and always come here for Big Values.

DAVIS, BURKHAM & TYLER COMPANY 616 Main St. "July Clearance Sale Still On"

MY SPECIALTY
"Comfortable Vision"

Otis G. Morse
Optometrist and Optician
Ricketts Bldg. Opp. Court House

RUGS! RUGS!

Our showing is now at its best. Make your selections while our stock is complete. You'll find our prices fair.

The Fountain Co.
WE FURNISH THE HOME COMPLETE

Building Time Again

HOMES going up here and there! Don't be envious of your neighbor with a home of his own. He most likely secured it through systematic saving with a building, loan and savings institution.

Save—but save safely with us where your money is protected by first mortgages on real estate.

5% The Home 5%
BUILDING LOAN & SAVINGS CO.
40 YEARS IN COSHOCTON

OVER THE COUNTY

TRINWAY ROUTE 1

H E McConnell and son Waldo spent three days in Akron visiting Willard McConnell.

Roy Hardesty was in Frazeysburg on business Monday.

Elijah Norris spent the Fourth in Coshocton.

Mr. and Mrs. Vance Croy spent one day last week in Coshocton and called to see Miss Mary Cookrey who is quite ill

Mr and Mrs. Sidney Way, of Chicago, are visiting their parents and other relatives in this county

Mrs Ella Trego of Akron, and several of her daughters and their families visited old friends in this neighborhood last week.

Mr. and Mrs. Russell Berlean of Coshocton, visited lately in the Dickerson home

Mr and Mrs David Gist, of Trinway, called at Shadyside Farm the Fourth

Ralph McConnell's family and Mrs L. A Pressley and son Robert spent one day in Coshocton last week

Mr and Mrs Hays, of Columbus are spending their summer vacation with Mrs Gibson on Chestnut Hill Farm

Daniel Dickerson and family

FOR ITCHING TORTURE

Use Antiseptic-Liquid Zemo

There is one remedy that seldom fails to stop itching torture and relieve skin irritation, and that makes the skin soft, clear and healthy.

Any druggist can supply you with Zemo, which generally overcomes skin diseases. Eczema, itch, Pimples, Rashes, Blackheads, in most cases give way to Zemo. Frequently, minor blemishes disappear overnight. Itching usually stops instantly. Zemo is a safe, antiseptic liquid, clean, easy to use and dependable. It costs only 35c; an extra large bottle, $1 00. It is positively safe for tender, sensitive skins.

Zemo Soap, 25c—Zemo Ointment, 50c.

Sure Relief FOR INDIGESTION

BELL-ANS
25¢ and 75¢ Packages Everywhere

BREAD IS LOWER IN COST THAN THE SAME AMOUNT OF NOURISHMENT IN ANY OTHER FORM

—Bread provides as much actual nourishment as any other foodstuff in comparison to the amount eaten. So you can order our fresh bread with the assurance that you are getting full nourishing qualities at low cost.

"Most nourishing food"

Home Bk. Co.
Cor. 6th & Walnut-Sts.
Phone 103.

Big Cut Price Offer

You Get ALL FOUR *of These Magazines and—*
OUR NEWSPAPER

All 5 For One Year for $5.00
Order now

All Renewal subscriptions will be extended for one year from present date of expiration.

THIS EXCEPTIONAL OFFER IS GOOD FOR A SHORT TIME ONLY.

NewspaperARCHIVE®

BATHING — FISHING — BOATING

DANCING

COSHOCTON LAKE PARK

TONIGHT

JACK COLLINS

9 PIECE BAND

8-12. PARK PLAN.

May Release Man Held for Wife's Murder in Cols.

COLUMBUS, O., July 10.—Walter Nathan, huckster, who was being held by police today for further interrogation in connection with the death of his wife Tuesday night, continued to deny all allegations that he was responsible for her death.

Mrs. Katie Nathan died from a fractured skull, caused by blows on the head, Coroner Murphy held. She was found dead in her bedroom.

Nathan's alibi to police was his professed absence from home the day of the slaying. His statement in this regard was substantiated by a business partner. He may be released late today, police indicated.

Cinderella Tonight Last Chance

SPECIAL DOUBLE ATTRACTION

Bohn Bowers, Marguerite De La Motte, Estelle Taylor, Walter Long, Ralph Lewis, Edward Connelly, David Butler, In—

"DESIRE"

—ALSO—

"CAUSE FOR DIVORCE"

Come Early, Get a Good Seat and Enjoy a Good Show. Admission—Adults 30, Children 10c.

FRIDAY AND SATURDAY

LOIS WILSON, MAY McAVOY And ELLIOTT DEXTER In

"ONLY 38"

SOCIETY

Call Phone 205

Feting her house guest, Miss Helen Curry, of Bradford, Pa., Miss Kathryn Thomson graciously entertained with a bridge tea. Wednesday afternoon at her home, 437 south Fourth-st.

Guests filling four tables enjoyed Miss Thomson's hospitality. At the conclusion of the game, with Miss Helen Wright scoring highest a delicious tea was served by the hostess and her assistants, Mrs. Joseph Thomsoon, Mrs. R. M. Love Mrs. Clyde Barnes, Mrs. David Jackon, Mrs. C. R. Frederickson and Mrs. Leila Wilson.

Out of town guests invited to the function were Mrs. Harold B. Elliott, of Chicago, Ill., Miss Margaret Arnold and Mrs. Carlos Cooksey, of Columbus, and Mrs. Cloyd Morshall Jr., of Los Angeles, Calif.

Miss Margaret Arnold, of Columbus, is visiting for a few days in the home of Miss Ruth Pfous, 1013 east Walnut-st.

Mr. and Mrs. John Cooksey, south Sixth-st. have as their house guest, their daughter-in-law, Mrs Carlos Cooksey, of Columbus.

Charles Weaver, 247 south Eleventh-st and Bernard and Louis Weaver and George Callentine, 1025 Main-st, will return home Saturday from a fortnight's camping trip thru the east and Canada, by motor.

En route, they went via Albany, N. Y., continuing on to Montreal, Canada, making the return trip thru Baltimore, Md., and Philadelphia.

Wilbert Whitacre, of this city is spending his vacation days with his parents, in West Lafayette, and with friends in the Warsaw vicinity.

Mrs. Grace Wise and daughters, the Misses Rosemary and Janice, 333 north Eighth-st, leave Sunday for a week's stay at Linwood Park Vermilion, Ohio.

Announcements have been received of the birth of a daughter, Wednesday morning, to Mr. and Mrs. Willis Trost (Helen Duffy) at their home in Newark.

Mrs. J. Russell Dorling, 653 Vine-st, returned home Wednesday from a several days stay in Killbuck with her parents, Mr. and Mrs. R. D. Welker.

She will be joined by her husband, who arrives Thursday to spend his vacation period here.

An important meeting of the Busy Bee Missionary society of Grace M. E. church will be held in the home of Mrs. Roy Biggs, 705 Cambridge-st, Friday evening.

Foting Miss Elsie Welker, of St. Paul, Minn., formerly of Coshocton Miss Mildred Walker, 248 south Third-st, is entertaining at bridge Thursday afternoon, in her home.

Two tables were in play by the following persons, Miss Welker, the guest of honor Miss DorothyBarnes Miss Helen Clemens, Miss Bernice Lowe, Miss Mary Barrick, Miss Thelma Klein, Miss Vivian Strome, of Columbus, and hostess.

Mrs. Frank Walker will assist her daughter in dispensing hospitality at the conclusion of the game.

Mrs. Elmer Pierce, 1163 Kenilworth-av, will be hostess to the members in the Mary Reed Missionary society of Grace M. E church, Friday evening, at the usual hour.

Mrs. William Kerrigan, Mrs. Henry Snyder and John Kerrigan, of Massillon, left Wednesday for their home, having come to attend the Rodman-Matt wedding which was solemnized Tuesday morning, in Sacred Heart church.

Mrs. Lydia Hamilton, 335 south Tenth-st, is spending her month's vacation with her brother, Otis McKee and family, in Mt. Vernon, and with other relatives and friends.

Mr. and Mrs. Lester Heck, 1002 East Main-st, are entertaining as their house guests, the latter's sister, Miss Vivian Strome, of Columbus.

Kenneth Dillon returned to Canton to resume his duties, after spending his ten days vacation period with his wife and son at the home of Mrs. Dillon's mother, Mrs. Cora Fretague, 361 south Fifth-st.

Norman Taylor and John Fowler of Warsaw, are spending Thursday in the city with friends.

Mrs. Ella Fribley, Miss Mayme Custer and L. P. Gallagher, 611 Chestnut-st, went to Dresden, Thursday morning, where they are being entertained for the day in the home of Mr. and Mrs. William Eichelberger.

After a week's visit with her cousin, Miss Mattie Cooper, 641 Orange-st, Miss Marjorie Ritchie returned to Cleveland, her home, Thursday morning

Mrs. James Newton and daughter Helen, 1017 East Main-st, left for a week end stay in Columbus, Thursday, with relatives and friends.

Mrs. Kathryn Martin, 652 Main-st, left Thursday at noon for Columbus, where she will visit indefinitely among friends.

Mrs. Thomas Guenther, 122 Walnut-st, has returned home from a visit in Cleveland with relatives.

She was accompanied by Mr. Frank Fertig and son Arthur who will visit here for one week.

Mr. and Mrs. Herbert S. Rinehart 550 Cambridge-st, are expected home the latter part of the week after enjoying a several weeks trip thru the east, returning from the wedding of their son, Wade Rinehart, and Miss Frances Crafts, which was solemnized in Terryville, Conn., in June.

Mr. and Mrs. Rinehart visited many of the eastern colleges, including Smith, Princeton, Yale, Vassar and Harvard.

We Have a Special Price of—

$2.50

On One Lot of Summer Hats.

MADELINE AKEROYD

Successors to LANG HAT SHOP

424 Main St.

W. J. WILL SUPPORT DAVIS-BRYAN TEAM

NEW YORK, July 10—William Jennings Bryan will not only support the Democratic national ticket of Davis and Bryan, this year, but expects to take "an active part" in the campaign, he announced today at the Waldorf.

"I expect," said Bryan, "to make a number of speeches and to be active thruout the campaign.

HUGHES HEADS LAWYERS

PHILADELPHIA, July 10. — Charles Evans Hughes, secretary of state, was unanimously elected president of the American Bar Association here today.

The R. G Earle Furniture Company is in no way connected with the affairs of J. R. Earle.—Adv.

British Papers Laud J. W. Davis

LONDON, July 10.—British newspapers today hailed with satisfaction the presidential nomination of John W. Davis by the Democratic national convention. Most of the big London dailies paid high tribute to Davis who is well known here, having served as American ambassador.

It was pointed out that Davis is a man of winning personality and high character and has won fame in his own country as a lawyer and diplomat.

"Englishmen do not desire to take sides in politics on the other side of the Atlantic and there is no certainty that Britons would obtain special advantages whether a Republican or Democrat was elected," said the Times.

"But Englishmen know Mr. Davis at first hand on account of his residence here, and his nomination cannot fail but be satisfactory."

The Daily News commented:

"Out of the pandemomnium has emerged at last and unexpectedly a spirit of wisdom. Every liberal minded Briton welcomes the nomination of Mr. Davis. If he succeeds President Coolidge, he will spring to the discharge of that office courageously and with political sagacity above the ordinary.

"He may exercise an enormous influence for good beyond the confines of the United States."

The Westminster Gazette expressed the opinion that Davis was probably the strongest candidate the Democrats could put in the field "now that the Republicans' prospects are impaired by the oil scandals." This newspaper asserted that the appearance in the presidential race of Sen. Robert M. LaFollette as an Independent may aid Davis' chances.

Glass Workers Name Ohio Men Union Officers

ATLANTIC CITY, N. J., July 10.—The convention of The American Flint Glass workers union of North America adjourned today after having re-elected William P. Clarke, of Toledo, O., president for the ninth year. Toledo was chosen for the 1925 meeting.

Clarke was made chairman of a delegation to meet with E. J. Barry, of Toledo, and a committee of the national association of manufacturers of pressed and blown glassware, next week in Toledo. Propositions will be exchanged. A resolution, unanimously adopted, authorizes the conferees to accept a wage reduction, if necessary, from union shops to meet non-union competition.

Other officers re-elected were: vice president, J. M. Gillooly; secretary-treasurer, Charles J. Shipman; assistant secretary, Harry M. Cook; national representatives, Paul Martin, J. W. Ludlow, all of Toledo; Joseph O'Malley, Fostoria, O and Arthur Elbert, Alexandria, O.

Clubs Join

(Continued from Page One)

and the other from Mayor George Hoffman, mayor of Lorain.

Donahey's telegram was addressed to the Rotary and Kiwanis Clubs. It read as follows -

"We request that Rotary and Kiwanis, acting jointly, and with other service clubs, chambers of commerce and other civic bodies, form an organization and carry thru in your city complete campaign of soliciting funds for the relief of tornado-devastated areas in northern Ohio.

"The necessity for immediate action and the need of a large fund is so imperative that personal, thoro and systematic solicitation is necessary. Your plans should cover soliciting from manufacturers, merchants, and individuals. Wherever possible have committees of workers solicit in industrial plants. Request your local paper to give publicity to this request, your plans and your results.

"Necessity requires that pressure be put back of this campaign. Will advise of quota soon as Red Cross survey is completed. Department of disaster relief of American National Red Cross is in complete charge of relief and rehabilitation and will make all disbursements. Report details of organization and make daily reports of progress. Turn funds over to any bank to be forwarded to D. C. Wills, treasurer of the Federal Reserve Bank, Cleveland

"Vic Donahey, governor.
F. W. Miller, chairman
Ohio Relief committee."

The telegram from Mayor Hoffman of Lorain was addressed to Mayor Heaton of Coshocton and read:

"Lorain business district and part of the residential section destroyed. Thousands homeless and destitute. Loss $30,000,000 One fourth of this sum is needed for emergency relief Immediate financial aid imperative. Please issue proclamation and establish agencies to collect all possible funds. Forward same to John Gard, treasurer Lorain chapter, Red Cross."

W. B. Lynde, secretary of the newly formed organization sent the following wire to Governor Donahey this morning.

"Organization completed for Lorain relief as per your telegram. We notice that Columbus has $3,000 to July 9. Please advise amount of Coshocton quota."

Lynde pointed out that little could be done until the quota which Coshocton will be asked to provide, was known here. An answer is expected today, and it is planned to complete all arrangements for the drive at the library meeting Monday evening.

Press Comments Upon Nominee

CLEVELAND, July 10.—"It would have been well," said the Cleveland Plain Dealer, (D) "in commenting upon the nomination of John W. Davis for the presidency," had John W. Davis been nominated days ago.

"No exponent of mere expediency, but a stickler for what is sound, he brings to the campaign a character and standing and promise too often lacking in the product of a delegate convention. Thousands will agree wth Theodore E. Burton that Mr. Davis is 'the ablest presidential timber the Democratic party has.'"

Other Cleveland papers commented as follows:

Cleveland Times: (R) "It would have been difficult, even if the 1,098 Democratic delegates had remained in session for another month, for them to have named a better qualified man or a weaker party candidate than John W. Davis."

Cleveland Press, (Ind.) "The fat boys wanted John W. Davis, the fat boys got what they want.

"That is why they are fat

"That is why Davis is the candidate."

ZANESVILLE, O., July 10.—The Zanesville Evening Signal, Democratic organ, said editorially today:

"That John W. Davis is 'Morgan's lawyer' is a compliment to him as a man and as a lawyer. The convention sealed 'the commoner's lips by nominating his brother. The nomination of Davis cements the east, west and south and the nomination of Bryan will save Nebraska and neighboring states from the possibility of swinging into the LaFollette column—will save them from the LaFollette hypnotism."

Davis' Entrance

(Continued from Page One)

accept the nomination under any circumstances

POCKETED WIRE

A friend, a business man of Wheeling, intercepted the wires and fearing that if the younger Davis saw them he would obey his father's instructions, pocketed them.

The country lawyer, who was later to be American ambassador to the court of St. James, accepted the nomination and was elected by a big majority in what the Democrats conceded to be a Republican district.

Re-elected to congress in 1912, Davis had scarcely been seated when President Wilson appointed him solicitor-general to the department of justice. His associates declared Davis made the best record of all the men who have appeared in the supreme court for the department.

A tall, slender man with a shock of almost snow-white hair, a slow and gentle smile, and the general air of a student, listened gravely while two assistants to the U. S. attorney general outlined their views on a legal point which was the crux of a case pending in the supreme court.

Finally, they paused. The solicitor general of the United States smiled, then rendered his decision.

"That sounds mighty fine, gentlemen; now, if one of you will loan me a pipeload of tobacco, both your lengthy arguments will be forgiven."

This incident happened when Davis was forty-five years old, and at the time he had had more experience with big law cases than most lawyers of seventy can point to.

WON NOTED CASES

Celebrated cases he won were what was known as "The Pipe Line Case," a decision which compelled oil companies to post their schedules and to adhere to them with respect to all well owners, the income tax law of 1913, the ship subsidy case, the Adamson eight-hour law, the Selective Draft Act of 1917, and many others

The long-suffering justices are said to have found him a joy which they hoped in vain would endure forever. One trait appealed to them. Davis would consent to long speeches by the opposition, but he could not tolerate the that of one by himself.

One of his practices was to let his opponents lull the court to sleep under a blanket of verbiage Then, with a short, concise definition of the issue, delivered in the rapid searching style for which he will always be remembered in the supreme court, he would rouse the justices to wide-eyed wakefulness.

During his term as ambassador, which began in November, 1918, it was said in London Davis was one of the most popular and highly esteemed diplomats who had represented the United States in many years.

On the eve of his departure he was the guest of honor of the Pilgrims' Society, and London newspapers characterized the gathering as among the most notable ever assembled for the purpose of bidding farewell to an American diplomat in England. The Prince of Wales and Lords Curzon, Reading and Desbrough paid tribute to Davis as "one of the most illustrious in the line of American Ambassadors in the last quarter century."

ATTACKS REDS.

Replying to the eulogistic speeches Davis thanked the speakers and then declared that "recent events had proved militarism to be a danger and not a 'safeguard.' Branding Communism as "an ignoble fraud," the ambassador devoted most of his speech to Anglo-American relations

Davis is a "good mixer." He has had enough of the rough-and-tumble of politics to keep him out of the exquisite class, despite a certain perfection in dress and distinction in appearance.

His first laurels in congress were won as prosecutor of Judge Archbold, of Pennsylvania, who was impeached in the senate.

He framed the principal provision in the Webb-Kenyon Act to prohibit shipments of liquor in interstate commerce to dry territory.

When he was twelve he was urged by school officials to take the examination for teacher in the Clarksburg public schools, but declined on advice of his father.

When he was twenty-one he was offered the presidency of the Washington and Lee University, from which he had just graduated.

When he was thirty-three he was elected president of the West Virginia Bar Association.

TAUGHT BY MOTHER

His mother was a native of Baltimore, and she has told how, when she undertook his education, he used to roll on the floor at night, reciting his lessons as he rolled.

He was born in Clarksburg, April 13, 1873, where his father was eminent as a churchman and lawyer. After "graduating" from his mother's "school" he attended two boarding schools, in one of which he was one of two male students in a large class of girls

Noted for his studiousness and bashfulness, he devoted most of his time to books. Members of his family credit him with saying he would rather walk three blocks out of his way than meet a girl acquaintance They declare that at George Young's boarding school where the students were all girls except Davis and another boy - he was cured of his bashfulness.

At the age of thirteen he entered Pantops Academy, a preparatory school at Charlottesville, Va At sixteen he graduated and entered Washington and Lee University.

He was graduated from the University in 1892 with the degree of bachelor of arts In 1895 the institution conferred the degree of bachelor of law upon him. He then returned to Clarksburg and was admitted to the bar. The following year Washington and Lee called him back to serve as an assistant professor of law, a position he filled for one year.

FATHER LAW PARTNER

Returning to Clarksburg he formed a law partnership with his father and practiced his profession until he made his first venture into public life in 1899, when he was elected to the state legislature on the Democratic ticket. As an immediate recognition of his legal knowledge he was made chairman of the judiciary committee.

After serving one term Mr Davis retired from politics and, in accordance with the expressed wishes of his father, who was, to quote him "sick of politics" and determined to keep his son in a law office, refused the importunities of pary leaders to reenter the political field.

He did, however, represent West Virginia as a delegate to the national Democratic conventions in 1904 and 1908

President Wilson in the summer of 1918 selected Mr Davis to represent the United States on a commission to negotiate with Germany the treatment and exchange of war prisoners When the armistice was signed the commission was sitting at Berne, Switzerland. About to return to America, announcement of the resignation of Walter Hines Page as ambassador to the Court of St James's was made, and President Wilson cabled him a proffer of the post, which he accepted

Mr. Davis is a former president of the American Bar Association, a member of college fraternities, the Masons, Elks and Woodmen His first wife was Julia T. McDonald, who died in 1906, leaving one daughter, Julia McDonald Davis. In 1918 he married Miss Ellen G Bassel, and to this union one daughter, Ruth, was born.

LaFollette

(Continued from Page One)

H Johnston, chairman of the Cleveland convention "The American people can no longer be fooled. Wall st has captured two tickets."

"There is only one issue now. It is who will control this government—the people or Wall-st. That has been the issue right along, but until this bold action at Madison Square Garden the Wall-st crowd has always managed to draw a red herring across the trial in the shape of a seemingly progressive candidate on one ticket or another.

"Now it is in the open and we intend to ask no quarter and give none. We are no longer engaged in the making of a third party—put in the making of a first party."

The elimination of William G. McAdoo by the Democrats will help the LaFollette cause, according to the progressives, in view of the fact that LaFollette will receive the support of thousands of railroad employes whose admiration for the former director general of the railroad might have carried them under the Democratic stnadard should McAdoo have been nominated at New York.

The New "Hot Weather" Clothes are Ready, Men!

The Correct New Models and Weaves

COME in and see "what's new" for summer—the styles that will be worn by good dressers everywhere—we're ready and eager to show you today—any day now

Comfort and ease is the keynote of the new styles—clothes that hang easily; look smartly informal; fit comfotrably; styles you're sure to like—

The new Suits are in loose, Englishly types or slightly-traced models, with wide trousers—

Palm Beach Suits $12 and $15

Mohair Suits $18

Trop. Worsted Suits $20 & $25

New Straw Hats and Furnishings in Complete Array

Lynde Clothing Co

"COSHOCTON'S BEST STORE FOR MEN AND BOYS"

Governor Has New Secretary

COLUMBUS, O., July 10.—J. W. Huffman, Zanesville, today assumed his duties as executive secretary to Governor Donahey.

Huffman succeeds Judge Thorne who becomes deputy superintendent of insurance, replacing E. L. Savage who was promoted to superintendent of the insurance division which post was made vacant by the elevation of Harry L. Conn to the state supreme court bench.

GRANGE

OAK GROVE

At the next regular meeting of Oak Grove Grange, Wednesday evening, July 16, the program announced for the meeting held will be given. No literary program was rendered at last evening's meeting

Tribune Advertising Is an Investment—Not an Expense

JULY SALE!
75c Blue Work Shirts
59c
D. O. Thompson

JULY SALE!
65c Full Cut Work Shirts
48c
D. O. Thompson

JULY SALE!
79c Athletic Union Suits 59c
59c Athletic Union Suits 45c
D. O. Thompson

JULY SALE!
$1.69 Work Pants $1.29
$1.98 well-made Work Pants .. $1.48
D. O. Thompson

JULY SALE!
$1.48 Fine Dress Caps 98c
$1.98 Dress Caps $1.48
D. O. Thompson

JULY SALE!
$22, $24, $26 Fine Suits
$18.50
D. O. Thompson

JULY SALE!
1.98 Silk Stripe Shirts $1.48
1.69 Col. Attch. Dress Shirts .. $1.29
D. O. Thompson

JULY SALE!
4.75 'Dutchess' Dress Trousers $3.50
$4.00 Dress Trousers $2.98
D. O. Thompson

NEWSPAPER ARCHIVE®

OVER THE COUNTY

ISLETA ROUTE 1

Cinderella and Blanche Jones and their niece Miss Evelyn Angle, of Newcomerstown, visited Wednesday with Mrs. Malachi Jones.

John Wyandt and family, of Newcomerstown, spent Sunday at the home of Alfred Rehard.

Biers Newton, of Columbus, Dr. Charles Newton and two daughters of Akron, are spending a few days with their mother, Mrs. Sarah Newton.

Mrs. Elva Marlatt spent Sunday afternoon with Nora McCune.

Miss Ruth Long, of Birds Run, is visiting Blanche Jones.

Cinderella, Blanche and Paul Jones and Ruth Ling spent Tuesday evening with Nora and Loraine McCune.

Mrs. Agers and children of Barberton and Miss Frances Hathaway and Frank Sawvel of West Lafayette spent the week end at the home of Charles Hathaway.

Miss Evelyn Angle returned to her home in Newcomerstown after several days visit at the home of her grandparents, Mr. and Mrs. Hugh Jones.

WARSAW VALLEY

Fishing is the pastime at the Six Mile Dam there being 13 camps located on the Hamilton farm bordering the river. Camps represent the following cities, East Liverpool, Canton, Melverne, Akron Mansfield, Galion, Dover and New Philadelphia

Mr. and Mrs. Clarence Reigle entertained Sunday in honor of the birthday anniversary of their daughters Betty and Eileen. At the noon hour a picnic dinner was served in the yard at the Reigle home for the 21 guests present. The invited guests were as follows Betty and Eileen Reigle the honored guests, Mr. and Mrs. Charles Norris and children Mary Elma and Charles Austin, of Adena O., Mr. and Mrs. Charles Pew, Mr. and Mrs. S. W. Hamilton, Mr. and Mrs. Clarence Reigle, Mr. and Mrs. Mitchael Pew, Ruby Pew, Doris Hamilton, Fletcher and Charles Pew, Dale Hamilton and Wilbur Reigle.

Mr. and Mrs. J. L. Stewart entertained at dinner one Sunday recently for the pleasure of Mr. and Mrs. Frank Bantum and son John and grandson Charles Terry, Mr. and Mrs. C. J. Bantum, Mr. and Mrs. Virgil Bucklew and son, Obadiah Bradford. Other guests in the Stewart home were Mr. and Mrs. George Neldon, of Warsaw.

Mr. and Mrs. Adolph Lemley of Coshocton, and Mr. and Mrs. Lewis Mirise, of Roscoe, called at the S. W. Hamilton home Thursday afternoon and evening.

Mr. and Mrs. Edward West entertained at dinner Sunday for the pleasure of Mr. and Mrs. John Brown and children Helen, Alice and Clifford, Mr. and Mrs. Loran Wolf and children Nellie and Lucile and Mr. and Mrs. Christopher Wolfe all of the Fresno vicinity. Other guests in the West home were Mr. and Mrs. Ransom West and son Joseph, of Coshocton and Mr. and Mrs. Fred Randles.

Mr. and Mrs. Joseph Randles and Mr. and Mrs. Homer Darling entertained at dinner Sunday for the following: Mr. and Mrs. Thomas Burrell, Mr. and Mrs. Floyd Stillenbauer and children Imogene and Junior Mr. and Mrs. Theodore Foster and son Thomas, Mr. and Mrs. Lowery Norman and daughter Nondis all of the Keene vicinity and Grandma Randles of Warsaw.

Mr. and Mrs. Charles Norris and children, Mary, Elma and Charles of Adena, O., who are visiting at the home of the latter's parents, Mr. and Mrs. Charles Pew, of Warsaw Route 2, were entertained over the week end with Mr. and Mrs. Michael Pew.

Mr. and Mrs. Virgil Bucklew and son, of Coshocton spent the Fourth with the latter's parents, Mr. and Mrs. J. L. Stewart.

Mr. and Mrs. Lemert Lacy and sons Gerald, Carl, Donald and Paul of Dresden, called at the home of Joseph Randles.

Mr. and Mrs. Howard Randles entertained at dinner Sunday Mr. and Mrs. J. J. Wilson and Mrs. James Wilson.

Mr. and Mrs. S. W. Hamilton and daughter Doris and Mr. and Mrs. Mitchael Pew motored to Dover July 4th and spent the day with Mr. and Mrs. Dent Morrison and family.

Mr. and Mrs. Edward Clark and sons Maurice, Floyd and Bert left Saturday by motor for Canada where they will spend the remainder of the summer months.

BIG PRAIRIE

Mrs. Rudolph Kindig and son Donald, of Alliance, and C. C. Leyda and wife of Shreve were guests in the C. P. Kindig home on Thursday. They helped celebrate the birthday anniversary of Mrs. Kindig.

Miss Irene Wachtel, of Shreve, was the guest of Mildred Emmons on Friday.

Mr. and Mrs. Miles Swart and sons Lemoine and Murrell visited on Friday and Saturday with friends in Mansfield.

Dr. H. S. Jones, of Carroll, and Rev. O. B. McLaughlin and wife, of Fulton, were guests of Mr. and Mrs. B. M. Lisle on Friday.

R. W. Schneider and wife of Alliance spent the week end in the P. A. Leavengood home.

Rev. Staley delivered a fine lecture on Pilgrims Progress on Sunday evening.The music and special songs were greatly apprecoated by the audience. Next Sunday evening will be a continuance of the same subject. A welcome is extended to all.

A. G. Brust and family of Pittsburgh, Mr. and Mrs. Darrell Hershey of Cleveland were callers with the P. A. Levengood family on Saturday.

Miss Phoebe G. Drake, of Cleveland, and Delmar W. Merrell of this place were united in marriage in Cleveland by Rev. A. E. Piper of the First M. E. church on Tuesday, July 1st. They are spending their honeymoon in New York state. They will be at home in Canton after July 15th.

The A. W. T. class of the Newkirk church will give an ice cream festival on the church lawn on Saturday evening, July 12. All are welcome.

Misses Lula and Frieda Heffelfinger returned home on Sunday after spending a few days in the Rev. W. H. Crane home at Cleveland.

Mrs. F. M. Wigton is visiting with Mr. and Mrs. B. G. Sterling at Dover.

Frank Bunting and wife, Mr. and Mrs. Nesbitt and daughter Elizabeth were week end guests in the Harvey Emmons home.

Mr. and Mrs. Harry Shearer, of Alliance, Walter Shearer, of Chicago, and Mrs. Emma Saunders, of Shreve, are visiting at the John Shearer cottage at Lakeland Beach.

Miss Agnes Kerr who is attending Kent Normal spent the week end with her parents, W. M. Kerr and wife.

Harold Sommerville and wife of Wooster spent Sunday with the latter's parents, C. F. Eddy and wife.

Dr. J. E. Kuhn and family will locate at Wellston in a few weeks. Dr. Kuhn is a doctor of Chiropractic and their many friends wish them the best of success in their new home.

Miss Frieda Spristerbach and Homer Bair of Dover spent the week end with Mrs. Lizzie Crow and children.

The interior of the Big Prairie school building is being re-decorated, which adds much to the appearance of the rooms.

William Halliwell, wife and son Donald visited from Thursday until Sunday in the William Everett home at Cleveland.

Mr. and Mrs. Walker Thompson and son Bobby visited over the Fourth with the former's parents W. F. Thompson and wife at Canton.

Clarence Buffayre and family spent the week end in the Glenn Losier home.

Gust Brust and family of Pittsburgh are guests of Mrs. Ellen Lake and other relatives here.

Miss Marcella Rush spent last week visiting relatives in Lakewood.

TRINWAY ROUTE 1

Mr. Leo Babber and Miss Bertha Morgan, of Columbus, and Mr. Walter Thompson, of Adamsville, were guests of Miss Katharine McMorris at a 6 o'clock dinner on July 4.

Miss Nannie Park, of Coshocton, spent the week end with Mr and Mrs. Alex Park.

Rev. Pilpot occupied Rev. Weyrick's pulpits at Trinway and Chalfant Sunday in the interest of the Worthington Children's Home.

The Asbury Gospel Team are holding revival meetings at Davis Hollow.

Revival meetings will begin at Cooperdale Wednesday evening, July 11. Rev. and Mrs. McBride of Pasadena, California, will be in charge and be present thru the entire campaign.

H. E. McConnell and son Waldo are visiting Willard McConnell and family in Akron.

Mr. and Mrs. Alva Bell, of Zanesville, visited relatives in Chalfant vicinity over the Fourth.

CLEARANCE SALE!

ALASKA CORK INSULATED REFRIGERATOR

SAVE YOUR FOOD

Protect Health in Your Home

Sanitary White Enamel or Seamless Porcelain Interiors. Come in and See Them.

SAVE MONEY & ICE

10% DISCOUNT

Hawthorne Hdw. Co.

345 MAIN ST.

This Will Fix Your ASTHMA

Dr. Platt's Rinex—a new *internal* treatment that gets at the real *cause* of Asthma—is *guaranteed* to give complete relief from all attacks in 24 hours, or money back. Ask any good druggist.

℞ Take 2 Rinex Capsules and 1 Tablet 3 Times a day. Dr. Platt's Rinex

WHY GROW FAT?

Druggist Tells of Easy Pleasant Way to Keep Trim Attractive Figure Even at Middle Age

Thousands of women who have had a trim, stylish figure all their lives, begin to take on weight in early middle life. And because they have heard of "Fat and Forty"—and because foolish starvation diets, ridiculous exercises and certain medicines only seem to make their condition worse, they give up all hope and say, "Oh, well, I rather be fat, anyway."

Fat that shows—Fat that comes and stays is not only cumbersome, but may prove dangerous, a decided disadvantage to your necessary activity and pleasures. So why stay that way!

No special exercises or diets! No dangerous or sickening medicines. Just a cooling, sparkling, Aperient pleasant to take—but quickly and noticeably effective.

Wimmer-Arnold Co., Siegrist & Williams, or any good druggist can supply you with a large bottle of Wendell's Salts, Ambition Brand, for 60 cents and will return your money on the first bottle purchased if you are not more than satisfied.

ALL the News—ALL the Time—*in The*

Daily Plain Dealer

What Happened Yesterday?

What happened yesterday? That question unconsciously passes through everybody's mind each day, when the sun arises. It is the natural desire to KNOW of one's fellow-men, and learn of events that go to make present-day NEWS—tomorrow's history.

'Round-the-world flyers; the Olympic games; a change of administration in France; a $25,000,000 tornado in Lorain; the Democratic platform; a possible street car strike; all these are just the high spots in ONE day's news. Each one has a direct bearing on our lives.

Consider the children. It is their birthright to know all about the news every day. It is the duty of every parent to see that they do. They are the citizens of tomorrow. They should have the privilege of reading a good daily newspaper.

12c a week delivers The Daily Plain Dealer to your door

Think of it! For ONLY 12c a week you can have The Daily Plain Dealer delivered to your door every morning. ALL the world's news, the BEST pictures, household helps for mother, clean, unbiased editorials for dad, comics, stories and contests for the kiddies, all these bundled into one great newspaper—and put on your porch while it is news. The Plain Dealer is the only Cleveland newspaper that reaches everybody in northern Ohio the same day it is published.

Read the CLEVELAND PLAIN DEALER *every day*

ALL the News ALL the Time

Phone or call your agent NOW—today

RUSSELL CROWN, At Dinty Moore's, Main St., Phone 65.

Conserve Your Energy in Summer

You can, literally, get "recreation"—be "made over" again, when your physical self is rested, your energy and your strength conserved by the use of this Ford Runabout.

Simplicity and good taste are embodied in the lines and appointments of this popular car. Uninterrupted use is insured by nation-wide, "around-the-corner" Ford service. Better get your order in *now!*

Ford Motor Company, Detroit, Michigan

Touring Car $295 Coupe $525 Tudor Sedan $590 Fordor Sedan $685
All prices f. o. b. Detroit

SEE THE NEAREST AUTHORIZED FORD DEALER

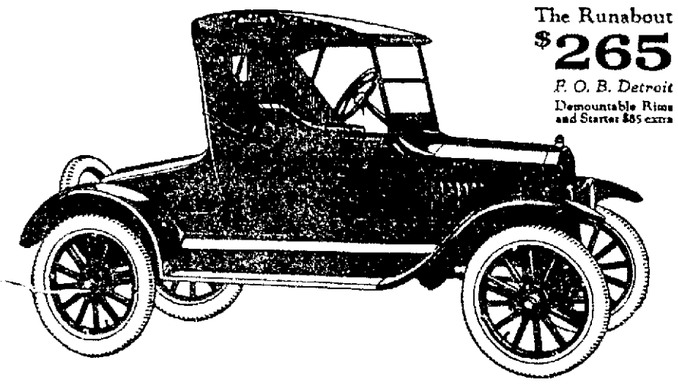

The Runabout $265 F. O. B. Detroit

Demountable Rims and Starter $85 extra

Ford

THE UNIVERSAL CAR

You can buy any model by making a small down-payment and arranging easy terms for the balance. Or you can buy on the Ford Weekly Purchase Plan. The Ford dealer in your neighborhood will gladly explain both plans in detail

Piles Can Be Cured Without Surgery

An instructive book has been published by Dr. L. M. Ross, the rectal specialist. This book tells how sufferers from piles can be quickly and easily cured without the use of the knife, scissors, burning, electricity or any cutting method, without confinement to bed and no hospital bills to pay.

This method has been a success for 25 years and in thousands of cases. This book is sent postpaid free to persons afflicted with piles or other rectal trouble who clip this item and mail it with name and address to L. M. Ross, M. D., 155½ North High street.—Adv.

Good Quality Tires at the Lowest Possible Prices

Coshocton Vulcanizing Co.

"Where You and Service Meet"

612 Walnut-st

Phone 364

Check Hay Fever Befort it Starts

An ounce of prevention is worth a pound of cure, in hay fever or any other ailment. Now is the time to put a quietus on hay fever—before the season gets fully under way. Kerker's Asthma and Hay Fever Remedy will do the work. It is sold on a guarantee by Siegrist & Williams, Coshocton; Wm. E. Reed, West Lafayette; Geo. A. Beers, Newcomerstown.

PESKY BED-BUGS

Bedbugs lay an average of seven eggs per day. Under favorable conditions they hatch in five days of which two thirds are females. They mature to adult size and are capable of laying in four weeks. How many bedbugs would you have in a year if you left one female or egg unmolested for one year?

To rid the pesky bedbugs, you readily see how necessary it is to use a preparation that will kill the eggs as well as the live ones.

P. D. Q. has been demonstrated by the leading Hospitals, Hotels and Rail road Companies that the safest and most economical way to stop future generations of bedbugs, roaches, moths and ants is to use the new discovery Pesky Devils Quietus "P. D. Q."

A 35c package of P. D. Q. makes a quart, enough to kill a million bedbugs, roaches, fleas and moths and at the same time destroy their eggs.

Impossible for them to exist when P. D. Q. is properly used. Free a patent spout in every package to get the pesky devils in the hard-to-get-at places and save the juice.

P. D. Q. is not an insect powder, no muss or dust, does not rot or burn the bedding.

P. D. Q. for family use 35c. P. D. Q. can also be purchased in sealed bottles, double strength, liquid form.

Genuine P. D. Q. is never peddled.

Sold by Siegrist & Williams Drug Co. and other leading druggists.

Tribune Advertising is an Investment—Not an Expense

Last Day To Discount Your Electric Bill

OFFICE OPEN UNTIL 8 P. M.

-:- *Last Day to Discount Your Gas Bill.* Office Open This Evening. -:-

NEWSPAPER ARCHIVE®

EN

test Sale We Ever Had

BATHING SUITS
For
Men and Boys
Prices to Please All.
NEW COLORS
NEW STYLES
98c to $6.48

, but at such prices as these you have a wonderful op-
Get that extra suit for a welcome change of color
an investment. An opportunity such as this does

Men & Young Men

L WOOL, GUARANTEED

00

Size up a clothing store by its stock of special sizes. Take our measure by that system and see what you find—sizes and proportions here that no ordinary clothing store ever attempts to carry in stock. Service means something in this store. Young men, big men, short men, stout men, slim men, that's only the start of the subject. Every known variation and irregular models. Your size is all important—it's here for you.

THE BUCKEYE
COSHOCTON, OHIO.

PART OF OUR STORE

NEWS!

OFF
FNER & MARX
SUITS

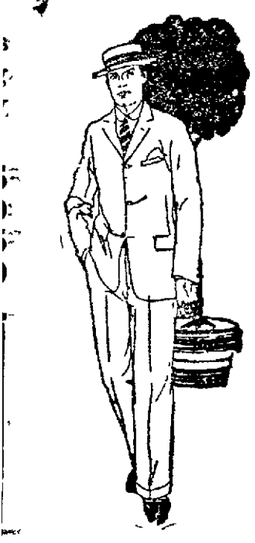

July Sale
MEN'S DRESS SHIRTS
15 Pct. Off
Collars Attached or Neckband Style.
Whites, Tans, Blues, Striped Madrasses.

$1.50 Shirts	$1.27
$2.00 Shirts	$1.70
$2.50 Shirts	$2.13
$3.00 Shirts	$2.55
$3.50 Shirts	$2.98
$5.00 Shirts	$4.25

July Sale
For That Enjoyable Trip
TRUNKS, SUIT CASES AND HAND BAGS
—Large showing of sturdy Dependable Luggage.
—You can buy Luggage according to your purse.
$2.50 to $28.50

July Sale
MEN'S DRESS TROUSERS
20 Pct. Off
2000 Pairs to Select From.

$2.50 Trousers	$2.00
$3.00 Trousers	$2.40
$3.50 Trousers	$2.80
$4.00 Trousers	$3.20
$4.50 Trousers	$3.60
$5.00 Trousers	$4.00
$6.00 Trousers	$4.80

BUY NOW!

HE "ALWAYS BUSY"
KEYE

BUCKEYE BREVITIES
Gathered by I. N. S.

TODAY'S BRIGHT SPOT

James O'Neil undoubtedly hasn't any faith in the generally accepted term of "burying the axe." At least, he shouldn't have, for burying the axe in his case resulted in his being charged with assault with intent to maim

It all happened when his next-door neighbor gave an excellent imitation of the blowing of Gabriel's horn the other night Sherman Van Meter, the neighbor is said to have leaned heavily and long on an automobile horn The shrill blasts of the loud horn not only cut the air but also smote the eardrums of O'Neill who became enraged at the constant tooting. He rushed out of the house, only a few blocks from the Capitol in Columbus, and wielded a menacing axe with great gusto, 'tis said

He made a mighty effort to smite—not the obnoxious horn, but his neighbor, the horn tooter, with the weapon that made George Washington famous The blow missed its mark, the axe burying itself in a tree Van Meter, peeved at the ungentlemanly greeting of O'Neill, did the logical thing under the circumstances—he left the scene hurriedly and summoned police.

COLUMBUS—To persons who desire to gain weight, and to those who wish to achieve perfect health the Agricultural Extension Service of Ohio State University here issues the following recipe Eat foods abounding in Vitamin B

Dr. J. F Lyman, professor of agricultural chemistry, has just completed a novel test with two white rats demonstrating the value of vitamin B Both rats were weaned from the same litter and each weighed 50 grams when the experiment was undertaken He fed one a cereal of whole wheat flour, while the other got polished rice, degerminated and dehusked

At the end of 12 weeks the rat fed whole wheat, containing vitamin B, weighed 300 grams The rat fed polished rice, practically devoid of vitamin B, weighed but 85 grams, looked sick, scrawny and rough of coat. The results of this experiment can, in general, be applied to human beings, Dr. Lyman declared.

LIMA—The idea that wedding bells are symbolic of joy, pure and unadulterated, is blasted insofar as C. S. Benley is concerned. He rather believes they sometimes are a nuisance He called police recently, saying his property was being damaged Officers who responded to the call found many tin cans and an old buggy in the yard which had been left by boys celebrating a wedding

MIDDLEPORT—The county commissioners of Meigs county are chipping in with their bit to relieve the acute distress of idle miners out of work on account of cessation of mines in this section. Appropriations have been voted for road work to provide employment for the idle miners to enable them to purchase food for their families

DEFIANCE—After studying uniform drill regulations at Camp Perry for a week six members of the Defiance Howitzer company have returned here to impart their knowledge to the local company before it goes to Camp Perry for 15 days on July 27 The instructors are Captain John C Marlatt, Sergeant Loren Pollock Joseph Relyea, Delbert Schultz, Norman Maxwell and John Bittinger

YOUNGSTOWN—Ursuline Academy here has opened a commercial course for the summer by request

DELAWARE Ministers from six states are in session at Ohio Wesleyan University here today in the sixth annual summer school for town and country pastors under the auspices of the Methodist Episcopal and United Brethren churches

Churches in Ohio, Indiana New York, West Virginia Kentucky and Pennsylvania are represented in the registration for the school which will continue until July 25 Professor Frank W Hoffer, of the Department of Sociology at Ohio Wesleyan, is dean

BUCYRUS - Nicholas "Shorty" Herschler, a former moulder here, is back home after having covered 76,000 miles traveling throughout the United States and working at his trade for the past eight years His wanderings took him as far north as the northern peninsula of Michigan, as far south as Kansas and from the New England states to the Pacific Coast

LOGAN—Marriage through matrimonial agencies isn't as attractive as the wording of the advertisements apparently C N Smith of Haydenville who declared he wedded Henrietta Smith through a matrimonial agency about two months ago, is now suing for divorce She played him a dirty trick, he says They had been living together only two weeks when she persuaded him to make some beer and then reported his brewing activities to the sheriff who arrested him and caused him to pay a fine, he averred

OTTAWA—Rev Father Francis Hermiller, who read his first mass at St John's Catholic church, Glandorf, has been made assistant to Rev. Father Widmer, of St Agnes' parish church at Toledo

KENT—Moses B Rhodes, 82, veteran of the Civil war, has left for an extended visit with sisters in Iowa and North Dakota. Rhodes reminisces over the days when he marched to the sea with General Sherman Despite his age, he is extremely active and apparently in excellent health.

WOOSTER—Many changes are expected to be made in the county infirmary the jail, and childrens' home here as a result of an inspection trip by Wayne county visitors board.

Pimples

BLOOD impurities are pumped by the heart into the face. That is what causes that grainy appearance, that muddiness, sallowness, pimples, blackheads, acne, red spots, and that impossible "something" which no face cream, massage, or face powder can cover up or beautify! The foundation for a beautiful skin simply is not there, and no face treatment can give it to you. But increase your red-blood-cells,—and quickly the ruby tint of purity begins to glow in the cheeks, the complexion becomes venus-like and immaculate! Try it. It will do it every time. S. S. S. builds the red-blood-cells you need for a beautiful complexion. Begin using S. S. S. at once, and give yourself what you have been working for, for years

S. S. S. is sold at all good drug stores in two sizes. The larger size is more economical.

S.S.S. The World's Best Blood Medicine

UNCLAIMED MAIL

R L Andrews, Edward Chadwick Harry Carwell, Mrs Garnet Dickerson, Mr and Mrs S O McCoy, Mrs Jim Ross, (Shest St), Mrs. J L Robinson, H R Snedeker, Joe Towrell, A D Watson

PAULDING-CO MAN IS INSURANCE SUPT.

COLUMBUS, July 9—E. L. Savage, Paulding co, today assumed his duties as state superintendent of insurance. From the position of assistant, Savage was promoted late Tuesday by Governor Donahey to fill the vacancy created recently when the governor selected former State Insurance Superintendent Harry L Conn, Van Wert, to take the place on the state supreme court bench made vacant by the tragic death at a hospital here of the late State Supreme Judge R. R. Wanamaker.

MAY WITHDRAW

NEW YORK, July 9—Governor Ritchie, of Maryland, whose name has been constantly before the Democratic convention, may announce his withdrawal today. A meeting of the Maryland delegation was called shortly before today's session opened at which Ritchie's course will be decided upon

MY DAUGHTER WOULD CRY AT EVERYTHING

Nervous and Irritable. By Taking Lydia E. Pinkham's Vegetable Compound Became Entirely Normal

Clinton, Wisconsin — "My daughter was in a very run-down condition, and was irritable, and would cry at every little thing she was so weak and nervous. As Lydia E. Pinkham's Vegetable Compound had helped me when I was a girl I gave it to her to build her up, and the results were all that we could wish for. I wish that every mother with growing girls would try it for these troubles girls often have. I had taken it myself before my girl was born, and she was one of the nicest babies any one could wish to have. I recommend the Vegetable Compound to women and girls and cannot praise it too highly." — Mrs. I. A HOLFORD, Box 48, Clinton, Wisconsin

Mothers can depend upon Lydia E. Pinkham's Vegetable Compound to relieve their daughters of those troubles they so often have. They know from experience the value of the Vegetable Compound in the treatment of these complaints and many, like Mrs. Holford, give it to their daughters.

CAR WORTH THE MONEY

Roadster, starter, demountable rims	$540
Touring starter, demountable rims	$540
Coup starter demountable rims	$695
Sedan 4 door, starter demountable rims ..	$785
Special Touring	$640

For Demonstration Call 534
These Prices F. O B Lansing, Mich

S. J. KARSHNER & SON
130 South Third St
Durant and Star Car
Distributors Coshocton and Holmes Cos.

NEWSPAPER ARCHIVE®

Officer Shot by Boaters on Niagara River

NIAGARA FALLS, New York, July 9—Floyd Ault, 24 year old immigration officer whose home is in Akron, Ohio, is dying from a bullet wound in the abdomen. Ault with another immigration officer, named Bruce, was patrolling the bank along the Niagara river near Gill Creek, early today when four men pulled into shore in a boat. Ault and Bruce thinking they were either smugglers or bootleggers, ordered them to halt, pointing their revolvers at them, one of the men fired, the shot hitting Ault. The men escaped.

At the place where the officer was shot several attempts have been made by aliens to enter from Canada, and it is believed to be a favorite spot for smugglers to land.

Patrick Burke, proprietor of a soft drink saloon, was shot dead by one of four highwaymen early today when he refused to throw up his hands.

Alleged Ku Klux Demonstrations End in Arrests

ARDMORE, Pa., July 9—Fourteen men were under arrest today charged with inciting to riot, assault and battery, unlawful assembly and murder, in connection with two alleged Ku Klux Klan demonstrations here and in upper Darby-co, in which policemen were shot. All have confessed, according to police and five of these held were members of the suburban police force.

The affair at Ardmore was started by the burning of a cross which caused an alarm to be turned in by persons who saw the blaze. Francis X. Roy and Albert Miller, lower Merion-tp policemen, answered the call and when they saw two men walking away from the cross in the yard, they demanded that they halt. Instead, they opened fire, wounding both policemen.

In upper Darby-tp one policeman and nine of his friends, dressed as klansmen, marched on a negro camp meeting which was followed by an exchange of shots.

Wales Coming in September

LONDON, July 9. — Announcement was made at St. James palace today that the Prince of Wales will pay an unofficial visit to his Canadian ranch in September. He hopes to be able to stop off in New York to witness the international polo games.

The foreign office stated that the prince will travel as a private citizen. It is reported that Wales will be invited to witness the Firpo-Wills prize fight while at New York as the guest of Tex Rickard

Knock 'em out This New Way — No Acid

A little strip of thin, soothing RED TOP takes the ache right out of sore Corn, Callous Bunion — almost before you know it the hard growth is absorbed and gone. Just cut it to fit the spot, apply and walk, work, dance in comfort. The Kinox medication does it. Harmless. Handy roll, 25 square inches 35c at drug, shoe and dept. stores or mailed by KINOX CO., Rutland, Vermont

Cantwell Shoe Co.
Coshocton, Ohio

OFFICIAL records and complete stocks of Hyatt, Timken and New Departure Bearings enable the Bearings Service Company to supply the correct bearing for any motor car, truck or tractor.

GEO. BARNES
544 Main St.

BEARINGS SERVICE COMPANY

Child-birth

WHEN the Little One arrives, you can have that moment more free from suffering than you have perhaps imagined. An eminent physician, expert in this science, has shown the way. It was he who first produced the great remedy, "Mother's Friend." Mrs. C. J. Hartman, Scranton, Pa., says:

"With my first two children I had a doctor and a nurse and then they had to use instruments, but with my last two children I used 'Mother's Friend' and had only a nurse; we had no time to get a doctor because I wasn't very sick—only about ten or fifteen minutes." Use "Mother's Friend" as your mothers and grandmothers did. Don't wait, start today, and meanwhile write to Bradfield Regulator Co., BA 75, Atlanta, Ga., for a free illustrated book containing information every expectant mother should have. "Mother's Friend" is sold by all drug stores.

Five Guardsmen May Die from Bootleg Poison

LORAIN, July 9—Five Ohio national guardsmen on duty here in storm protection work, are in a hospital today in a serious condition the result of drinking bootleg liquor, according to Sergeant R. M. Dempsey, of the 147th motor transport company, of Columbus, Ohio, of which the men are members.

Little hope was held out this morning that any of the five would recover, and steps were being taken to arrest the man charged with stealing what physicians believe to have been wood alcohol. The men taken to the hospital for treatment are:

Sergeant Charles Artis,
Sergeant Herbert Van Dyke
Corporal Raymond Koss,
Private Ira Graham
Private Clarence Kinder,
All are from Columbus.

U. S. Has Strong Lead in Games

COLOMBES STATDIUM, France, July 9—Jackson Scholz, of the New York Athletic Club, won the final heat of the 200-meter dash in the Olympic games today, with Charles Paddock, Los Angeles, second Liddell, Great Britain, was third. George Hill, University of Pennsylvania fourth, Bayes Norton, Yale, Fifth and Harold Abrahams, Great Britain, sixth Scholz's time was 15 3 5.

The final of the 110-meter hurdle race delevoped a great struggle between Kinsey of the United States, and Atkinson, of South America, Kinsey winning by inches in a driving finish.

Hal Guthrie had third place inched to within 25 yards of the tape when he got badly mixed up in the last two barriers and fell back rapidly, only to be disqualified for knocking over three hurdles.

Christiernson was a good third, two feet behind the leaders. Carl Anderson, Illinois, timed his leap at the last hurdle badly and fell over it, finishing in a walk. In the meantime Guthrie had pulled himself together and struggled past the finish line, but fifth place was given to Anderson.

The United States added to the big lead its athletes are piling up by points won in the final of the 110 meter hurdle race, making the point score for ten events: United States 112, Finland 56, Great Britain 28 1 2, Sweden 18 1-2, France 9 1-2, Hungary 7 1 2, Switzerland 5, Norway 4, New Zealand 4

Soldiers Who Drank Facing Court Martial

LORAIN, O., July 9.—A military court martial will be convened for the trial of five members of the 147th Motor Transport Company, Ohio National Guard, made ill from the effects of drinking poison liquor, Brig. Gen. John R. McQuigg announced here today.

All others charged with the same offense will also face court martial, Gen. McQuigg added.

The five men, all members of a Columbus unit on duty in the storm swept zone were greatly improved today and physicians at St. Joseph's hospital, where they were taken last night, this morning expressed the view that they would recover. It was at first feared that they were victims of wood alcohol poisoning but their quick recovery has dissipated this view.

While preparations for the martial court were got under way, Chief Walker was attempting to establish the identity of the vendor of the three quarts of liquor said to have been taken to the company barracks by some of the men.

KILLED UNDER AUTO

ASHLAND, July 9—Hugo Smith became Ashland county's latest auto victim. He was instantly killed last night when the machine in which he was riding turned over into a ditch pinning him beneath it.

Smith, an employee of Frank Moore, road contractor, was driving home from work when the accident occurred.

Future Advertising is an Investment—Not an Expense

THINK-IT-OVER

Now Begins The Great

You may have all the clothes you ordinarily need portunity to take care of your special requirement or weight. Whatever you get now you can consid not come often.

3-Piece Suits for

$25.00 and $27.50 SUITS A

Value should be your chief consideration. Buying clothing is an investment—just as much as if you bought stocks or bonds—and its dividends are determined by the service and satisfaction that you receive. Our business is constantly and consistently growing because men find it a good investment to purchase their clothing from a house which gives full value for every dollar expended.

THE BUCKEYE
COSHOCTON, OHIO.

$19

No Charge For Alterations
No Layaways
No Credit
Strictly Cash

DRASTIC REDUCTIONS IN EVERY

It's Your Sale!
Boy's 2-Pants Suits

Here's an opportunity that no parent should overlook, for it offers some of the finest Boys' Suits made today at prices that cannot be ignored.

25 Pct. Off

Child's Wash Suits In a Great Showing of New Patterns **98c** To **$2.98**

Boys' Liberty Hose 35c Value, Now **25c** Sizes 6 Years to 10 Years.

July Sale
SALE OF MEN'S HOSE
BIG HOSIERY SPECIALS!

$1.00 Pure Silk ..	79c
75c Pure Silk	59c
50c Silk Lisle	39c
35c Mercerized ..	29c
20c Dress Hose, 2 pair for	25c

Men's WORK PANTS $2.50 Value **$1.98**

Men's WORK SHIRTS 85c Value **59c**

July Sale
MEN'S DRESS STRAWS
25 Pct. Off

—Men, here's your chance to get a new Straw Hat at your price.

MEN'S Soft HATS 20 PCT. OFF

Shades of Gray, Tan, Black and all sizes.

July Sale
MEN'S ATHLETIC UNION SUITS
75c VALUE, NOW **48c**

MEN'S ATHLETIC UNION SUITS
$1.00 VALUE, NOW **79c**

July Sale
What Comfort! PALM BEACH SUITS

When you buy comfort, style and excellent workmanship for so little, there's no excuse for any man hesitating to buy one or two of these Suits.

Prices to Please All!
$12.48 to $22.50

GREA
25
HART, SCHA
FINE

Get the Latest in Su for Men and You Men. All the n shades and models.

$35 Suits Now $26.
$40 Suits Now $30.
$45 Suits Now $33.
$50 Suits Now $37.

THE NEW NOVELTY TIES—
Radio Dots and Pete Pans. Special Sellin
48c, 98c

"ALWAYS BUSY"

BUCI

NEWSPAPER ARCHIVE®

SOCIETY
Call Phone 205

Mr. and Mrs. A. V. Cline and children Albert Jr., and Grace, Fifteenth and Elm-sts, are expected to return Thursday from Carpenter, O., where they have been spending a few days with relatives and friends.

Mrs. Charles Bolden and sons Robert and Jack, 116 Locust-st, have returned from spending the past several days in Conesville with Mrs. Bolden's aunt and cousin Mrs. Sarah Wirts and Mrs. Lucy Brunskill.

Mr. and Mrs. Alva Cullison and children, of Keene, accompanied by Mrs. H. B. Hay, 925 Walnut-st, who is spending several weeks in the Keene vicinity, visited over Sunday with Mr. and Mrs. Harvey Bible, in Warsaw.

Miss Helen Kiggens, of Marrietta, is expected to arrive Monday for a visit with Miss Helen Wright 338 Hay-pl.

Professor and Mrs. Neil O Rowe, of Wooster, and son Jimmy, have returned after spending a few days visiting Miss Carrie B. Glass, 1005 Adams-st.

Mr. Rowe is head of the Conservatory of Music at Wooster College.

Mrs. Carl Richards, of Alliance, is visiting in the home of her brother-in-law and sister, Mr. and Mrs. Thomas A. Carton, 540 Chestnut-st and other relatives.

Dana P. Cline returned to his home in Elm and Fifteenth-sts, Wednesday evening, after a few days stay in Millersburg, on business.

The Roscoe Home Missionary Society will meet with Mrs. Julia Brewer, in Roscoe, Friday afternoon instead of on Friday evening.

Three tables were filled with players, Thursday afternoon, following the luncheon-bridge with which Mrs. Russell Milligan entertained at her home in Beach-av, for the pleasure of the members in her bridge club and a few out of town guests.

A delicious luncheon was served by the hostess at 1 o'clock, with the remainder of the afternoon devoted to cards.

Enjoying the hospitality of Mrs. Milligan were Mrs. Lee Williams, of Cleveland, Miss Christine Sultzer, Columbus, Miss Welthea Herbig, of Akron and the following club members, Mrs. Arthur O. Davis Mrs. James W. Beach, Mrs. Merrill Sondles, Mrs. D. Garvey Gayle, Mrs. Merle Dunbar, Mrs. Frances N. Barnes, Miss Kathryn Speckman, Miss Helen Baxter and Miss Elizabeth Jane Sawyel.

Mrs. C. H. Hoyt, 1502 east Chestnut-st, very delightfully entertained at her home, Monday evening, the Wo-He-Lo club members and a couple of invited guests.

Dainty refreshments were served at the close of a pleasant social time to Mrs. Robert Millin, Mrs. Wilbur Pierce, Mrs. George Weaver Mrs. Stanley B. Smith, Mrs. C. O Milligan and Mrs. E. A. Hoyt, members in the club and Miss Dorothy Davis and Miss Lurla Milligan.

The club arranged for a picnic party to be held at Coshocton Lake Park, Thursday, July 24.

Complimenting Professor and Mrs. Neil O. Rowe and son Jimmy of Wooster, a company of local persons entertained with a picnic party and outing at the Thomas K. Finlay farm, near Keene, Tuesday evening.

Those present for the gathering were Professor and Mrs. Rowe and son, the guests of honor, Mr. and Mrs. D. D. Boyd, Mr. and Mrs. Edward A. Crawford and sons Roy and Walter, Mr. and Mrs. Thomas K. Finlay and daughters the Misses Frances and Alice, Mrs. Anna Johnston, Mrs. James R. Johnston and son James Jr., of Pittsburgh, Pa., Mrs. Herbert Denman, Mrs. Joseph Finlay, the Misses Anna McCabe, Mary Beth Stewart, Mayme Mullett. Carrie B. Glass, Jane Stewart Elizabth Lee, Eleanor Custer and the Messrs Monford Custer aand Robert and Joseph Stewart.

Mrs. C. H. Hoyt and small daughter Evelyn, 1502 east Chestnut-st. and the former's daughter, Mrs. Harold Hardin, east Chestnut-st, will visit over the week end in Newark with Mrs. W B. Skinner.

WHO IS YOUR SKINNY FRIEND, ETHEL

Tell him to take Cod Liver Oil for a couple of months and get enough good, healthy flesh on his bones to look like a real man.

Tell him he won't have to swallow the nasty oil with a fishy taste, because the McCoy Laboratories, of New York, are now putting up Cod Liver Oil in sugar-coated tablet form.

Ask for McCoy's Cod Liver Oil Tablets. Wimmer-Arnold Co. and every druggist worthy the name sells them—50 tablets, 60 cents. Any man or woman can put on five pounds of healthy flesh in thirty days, or the money paid for the tablets will be refunded.

One woman put on fifteen pounds in six weeks. Children grow robust and strong.

"Get McCoy's, the original and genuine Cod Liver Oil Tablet"

Electric Refrigeration Installed in a Few Hours

Frigidaire—electric refrigeration— can be installed in your own ice box in a few hours.

It will maintain a low temperature and dry atmosphere that will keep food for days—as fresh and sweet as the day you put it in.

It will eliminate the inconvenience of ice and ice delivery. Write for us complete details; our easy payment plan and the low cost of Frigidaire—completely installed.

17 Styles and Sizes
$260 up, f.o.b., Dayton, O.

Automotive Electric Service
132 SO. THIRD ST.

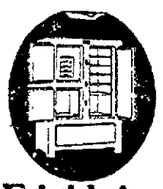

Frigidaire
PRODUCT OF GENERAL MOTORS

TO WHITEN SKIN WITH LEMON

The only harmless way to bleach the skin white is to mix the juice of two lemons with three ounces of Orchard White, which any druggist will supply for a few cents. Shake well in a bottle, and you have a whole quarter-pint of the most wonderful skin whitener, softener and beautifier.

Massage this sweetly fragrant lemon bleach into the face, neck, arms and hands. It can not irritate. Famous stage beauties use it to bring that clear, youthful skin and rosy-white complexion; also as a freckle, sunburn and tan bleach. You must mix this remarkable lotion yourself. It can not be bought ready to use because it acts best immediately after it is prepared.

GRANGE

PERRY

The Perry Grange degree team will confer the first and second degrees on a class of candidates at its next regular meeting, Saturday evening, July 12.

MOHAWK

The following program will be given at the Mohawk grange hall, Friday evening, July 18:

Opening song.
Recitation, Norvel Huff.
Story-telling class, Bert Gilmore, Rollo Hagans, Frank Fry, Ed Darling and Floyd Hunter.
Solo, Helen Steffee.
Recitation, Maude Leone Foster.
Song, male quartet.
Discussion—"Do We As Farmers Fully Realize the Benefits of a Checking Account in Transacting Our Business?" led by R. H. Moore.
Monolog, Wilma Almack.
Solo, Dale Sharpless.
Penny drill.
Closing song.

Premiers Will Send Out Note

PARIS, July 9.—Premier Ramsay MacDonald, of England, and Premier Edouard Herriot, of France, today drew up a note to be sent to the allied powers that will participate in the reparations conference in London next week.

"A copy will not be sent to Germany," said Premier MacDonald. "The communication only contains our suggestions for the conference. We have no desire to impose our will upon the conference."

Two doors that open the full width of the back of a French automobile give access to a locker for tools and a spare tire.

Cleveland Real Estate Bonds
Investment Bonds that Bankers Buy
Ask for our free Booklet. Illustrated in Colors—
SCHULTZ BROTHERS & CO.
808 Union Trust Building
CLEVELAND

JULY CLEARANCE SALES

MAKES BUYING PROFITABLE NOW

Some of the reasons why this store is leading---hundreds of startling groups at startling clearance prices---brand new merchandise arriving every day, bought advantageously and sold the same way---and this while vacation buying and summer buying is just getting started. You will enjoy the usual Golden qualities---the broad assortments of newer styles---but particularly, the savings will appeal.

NEW SWEATERS
Pretty new styles in "Kid Boots". Styles and Wool and Silk Fibres.

GOLDENS "The Womens Store"

New Overblouses $1.98
Brand new styles in Dimity, Voiles and Broadcloths—Pretty and attractive models.

CLEARANCE SALE! COATS
$7.95, $10, $15, $19.75
SOLD HERETOFORE AT $15.00, $25.00 AND $35.00
Good looking Coats for Misses and Women. A splendid selection of newest styles, full length and all lined. All to be sacrificed. We need the room, therefore want to sell out the remaining Spring Coats.

Friday and Saturday
AN EVENT FOR WOMEN AND MISSES
Dress Sale
All Wash Frocks and all Silk Frocks at Lower Prices
Think of being able to add two or three lovely Frocks to your wardrobe for less than you would ordinarily have to pay for just one. Frocks for every summer-time occasion, at much lower prices.
Wash Frocks at $3.95 to $9.95
Silk Frocks $10, $15, $19.75 and $25

CLEARANCE SALE! SUITS
$15 -- $20 -- $25
SOLD HERETOFORE AT $25.00, $39.75 AND $49.50
Clearance Sale of excellent Suits. Made of Navy, Poiret Twill, also Hairline Stripes and Mixtures. Dressy and Sport Suits, Coats silk lined. New wrap-around skirts. Many of the Suits sold for double and three times the price we ask for them now.

SALE NEW SKIRTS
$3.95 -- $5.95 -- $7.95
Smart pleated, wrap tailored and envelope styles for all occasions. Colors include White, Tans, Grays and Blacks.

Special Showing—NEW WHITE FELT HATS FOR SPORT WEAR
$2.95 to $4.50
Clearance Sale on All New Summer Hats at ONE-HALF PRICE and LESS.

FINE QUALITY COSTUME SLIPS
At $1.50, $1.95, $2.95 and $3.95.
Unusual price concessions enable us to offer values that are remarkable.

Worthwhile Bargains of Interest to Every Woman!

—Side-Tie Wool Sweaters, $2.95 ones. Sale price **$1.39**	—$5.95 Hand-made Blouses, Sale Price **$3.95**	—Short Silk Gloves, White, Black and Gray, pair **50c**	—Cotton Overblouses, all sizes, Sale Price **79c**
—Voile Gowns and Chemise, pastel shades **89c**	—$2.75 White All-Silk Fashioned Hose, pair **$1.65**	—Onyx $2.50 Silk Hose, Cordovan and Black, pair .. **$1.49**	—Crepe Bloomers, $1.50 values, at **$1.00**
—Silk Hose, all fashionable shades, at **89c**	—Girls' White Dresses, up to $3.95 ones, at **98c**	—$1.00 Corsets and Girdles, Sale Price **79c**	—Silk and Fibre Vests, pastel shades **89c**
—Fine Crepe Night Gowns, $2 values. Sale Price **$1.39**	—Girls' Spring Coats, up to $15 values, at **$5.00**	—Boys' and Girls' 89c Union Suits **59c**	—Gauze Vests, bodice top. Special value **29c**

NEWSPAPERARCHIVE® NEWSPAPERARCHIVE®

THE COSHOCTON TRIBUNE and TIMES-AGE

Entered as second class matter at the postoffice at Coshocton, Ohio. Published each evening and Sunday morning by The Tribune Company.

RATES OF SUBSCRIPTION

In City, By Carrier

Per Week .... $ .15
Per year 7.00

My Mail

One Week .... .15
Four Weeks .... .50
Nine Weeks 1.00
Six Months 2.50
One Year 4.50

ROBERT E. WARD, INC.
Foreign Advertising Manager
Eastern Office Western office
Brunswick Bldg Mallers Bldg.
501 Fifth Ave., 5 S. Wabash Ave.,
New York. Chicago.

Member Audit Bureau of Circulations
Select List of Ohio Daily Papers
Ohio Associated Dailies

FULL I. N. S. DAILY PRESS REPORT

Articles for Peoples Forum Limited to 600 Words

The Democratic Nominee

ADMITTING the force of the ancient dictum that comparisons are odious, but recognizing the fact that they are bound to be made where personalities are involved, it is putting it mildly to say that the memorable Democratic convention of 1924 has finally named a standard bearer who will not only compare favorably with the Republican nominee in intellect, character and breeding, but with any man offered for the office of President since the founding of the Republic.

Similar to Woodrow Wilson in mental attributes and with longer and more varied experience in public life and in the business and professional world, it should be, in the end it will be, generally conceded that the Madison Square Garden convention, which for a time resolved itself into a huge joke and later bid fair to wreck the party, has finally, in baseball parlance, sent to bat a pinch hitter who will do all that any one man can to bring his team out of perhaps the worst hole into which a major organization ever found itself.

As a student, as a congressman, as Solicitor-General to the federal Department of Justice and as Ambassador to the Court of St. James, John W. Davis has impressed himself on those competent to judge as one of the foremost Americans of his time. His standing among men of his profession is attested by the fact that he was chosen Prseident of the American Bar Association, having been the youngest man upon whom the honor was ever conferred. Every advance he has ever made has been upon merit alone, as he has had neither wealth nor any outside pull to influence his varied promotions.

The fact that Mr. Davis in recent years has enjoyed a lucrative law practice in Wall-st will doubtless be urged against him effectively in certain Democratic circles, but why the American people are chary of conferring their highest public honor upon a man whose claim to promotion in private life is that he possesses a first class intellect, is one of the puzzles of democracy in action. Regardless of this inexplicable state of public mind, it is a fact, nevertheless, that as a people we are gun-shy of brains when it comes to choosing our highest executive officials and are prone to pick men of mediocre talent.

Perhaps no better individual illustration of this strange mass psychology can be offered than in the opposition of Bryan to Mr. Davis. The fact is notorious that with the single exception of Woodrow Wilson, Bryan has always exhibited an instinctive jealousy and a consistent political antipathy to men of first class intellect. He himself, the idol of his party for a full quarter of a century, has never manifested more than third rate intellectual capacity and knowing the tendency of the people in this respect, it is not hard to divine the reason for Bryan's three-time selection for the presidency.

It is not too much to say that the Democratic party which only yesterday seemed doomed by its own incapacity to certain defeat has, by the nomination of a man of the caliber of John W. Davis, done much to restore itself to at least a fighting chance. Certainly, if Mr. Davis should be elected, the presidential office will be occupied by an able, first-rate man who will not suffer in comparison with the strongest presidents we have had.

La Follette's Plan to Break Monopoly

WHEN SENATOR La FOLLETTE submitted to the Conference for Progressive Political Action his long and carefully prepared letter he went more fully into his social, economic and political theories than he did in his Wisconsin primary platform, which constitutes the basis of the platform he has submitted to the electorate of the nation.

Practically all of us, regardless of party, will bow in admiration to him in recognition of the fact that his platform is brief and that it does not hedge, equivocate or evade. The things he cherishes in mind and heart he says in excellent English. He has never been guilty of Voltaire's satirical charge that language is an invention by which men conceal their thots. His courage in this one respect at least, commends him to every patriotic American.

We will not stop to comment on his indictment of the old parties that—"Thru a vivcious and undemocratic convention system and under the evil influences which have been permitted to thrive at Washington, both party organizations have fallen under the domination and control of corrupt wealth, devoting the powers of government exclusively to selfish special interests"—other than to say that it is not the whole truth, most people will agree that it is unpleasantly near it. Again he says:

> They (the people) know that their government at Washington now is, and has been for a quarter of a century, in the hands of small but powerful groups, acting together and controlling it in their own interests. Each group dictates production and prices in its own field—in iron, coal, oil, steel, lumber, sugar, meats, clothing—in short, in mining, in manufacturing, transportation, and all important business enterprises. Thru grain exchanges, elevator combinations and packing monopolies the markets are manipulated and prices fixed on all products of the farm.

That much truth is contained in this statement is also not open to dispute. But it is in the next statement we are vitally interested, the first intimation in two long columns of type of Mr. La Follette's remedy for the evil of which he complains. It is the rigid enforcement of the Sherman Anti-trust law. He lauds Sherman as the "clearest visioned statesman of his time" and quotes him in reference to the law which bears his name in this wise:

> It (the power of monoply) is a kingly prerogative, inconsistent with our form of government. If anything is wrong, this is wrong. If we will not endure a king as a political power, we should not endure a king over the production, transportation, and sale of the necessities of life. If we would not submit to an emperor, we should not submit to an autocrat of trade with power to prevent competition and to fix the price of any commodity. The remedy should be swift and sure.

The remedy, in Sherman's mind, was his anti-trust law, and La Follette today accepts it as such. This law has been on our statute books well over thirty years. It is still invoked. And whenever it is invoked it fails. Its friends, like the friends of the uniform rule in taxation, excuse it by saying that the people will not obey it. In answer to both these pitiful excuses we are content simply to ask the question—WHY?

Sherman must have known, La Follette must know, that the Sherman Anti-trust law was not the first of its kind in Anglo-Saxon history. We fear it will not be the last. Centuries ago when British emperors reigned supreme similar laws were enacted and the excuse certainly could not then be advanced of impotence to enforce the law, for recalcitrant shippers on the high seas and stubborn merchants had their heads summarily chopped off when convicted of violations of the then Sherman anti-trust laws and yet the violations went on. They went on in spite of courts and kings and the king's executioners. And centuries before that other civilizations failed in the same attempt.

For then as now, back of every law to break the power of monopoly were other laws granted at the behest of some special interest. Then as now, the failure lay in the first unfair legislative enactment, the first violation of the natural economic law and then the piling of statute upon statute to counteract the evil creatures of man's own making. There had been no need of the Sherman anti-trust act had not Mr. Sherman and his political associates then, as Mr. La Follette and their successors of today, winked at the efforts of powerful interests to adjust statutory law to suit their own ends in flagrant violation of those natural laws which never have been and never can be violated with impunity.

The smuggler of any age it is true, is a law breaker, but the law he breaks is a man-made, unnatural restriction on the right that all men instinctively crave, the right to come and go, to barter and sell where and with whom they please without let or hindrance. Every government professes to want more trade for its people, but few of them have had the wisdom to permit their people to conduct commerce free from foolish and unjust restrictions. Always there is some unwarranted fetter, some unfair regulation enacted at the behest of some selfish interest that seeks to profit by the labor and brain of others. Yet in the few instances in history where nations have risen to real heights of wisdom, the Phoenicians, the early Romans, the Hollanders and the British, and thrown off all of these galling and irksome restraints, trade has prospered, the arts and sciences have flourished and civilization has invariably risen to its real possibilities.

American statesmen opposed to high tariffs in the past have denounced them as "the parent of trusts and monopolies." To a degree they are, but the greatest of all monopolies, the private appropriation of publicly created land values, otherwise known as economic rent, is the one basic monopoly upon which all other forms of monoply are based and so long as this monstrous wrong is given legal sanction we can continue to enact anti-trust laws until the crack of doom and be not one whit near the goal of economic freedom than were our English forbears in the days of Henry VIII.

This, to our way of thinking is the weakness of La Follette's program. His indictment is true, for in striking at monopoly he is striking at the tap root of economic injustice yesterday, today and forever. That he recognizes the truth of this is evidenced by his statement that "To break the combined power of the private monopoly system over the political and economic life of the American people is the one paramount issue of the 1924 campaign." He might with equal truth have made his statement broader than that by saying that it should be and is—the paramount issue of every campaign in this country until it is accomplished.

But sooner or later it must be apparent to our people that it is the height of folly to enact laws to fine monopolists and put them in jail so long as our statute books teem with laws that these selfsame monopolists have caused to be enacted. Monopoly is not the offspring of the natural economic law, but of foolish, impotent, man-made laws. Ninety-nine percent of the American people are individualistic. They are opposed to governmental usurpations and encroachments. Yet they see government ceaselessly invading the rights of the individual. They see endless boards and commissions spring into being and know not why neither do they know how to check a tendency to which their racial instinct has been opposed for a thousand years.

They have been taught and they believe in their hearts the Jeffersonian dictum that "That people is governered best which is governed least." Yet all the time, like a thief in the night, they see the powers of government creeping over the land. They see Bureaucracy entrenched and Paternalism in Washington extending its enervating clutch over the private affairs of the people. Mr. La Follette has put his finger squarely on the cause, yet all that he has to offer is more laws and still further extensions of the palsied arm of government until in the endless bureaus of Washington are contained the title deeds to every railway, every coal mine, every water right and, finally, every natural resource in the land. In other words, to cope with the monopoly which he so rightly fears he would make government the universal monopolist. He would cure monopoly with more monopoly!

It is for this reason that we disagree with Mr. La Follette when he says the measures he advocates are not revolutionary. He might as well say that he would engraft upon America in 1924 the system that Bismarck and the Hohenzollerns engrafted upon Germany in the last half of the last century and still profess to leave our institutions as the fathers designed them. If we are to have under La Follette government ownership of the railways, why not of other basic industries? If the government is to own the railways, why not the packing houses? And if these, why not the automobile plants and the steel mills?

It is foolish for Mr. La Follette to advocate our embarking on the program he has outlined and then solemnly to assure us that there is nothing revolutionary in his proposals. For, have we not had enough experience with federal bureaucracy and paternalism to know if we once accept the La Follette program as now presented that the insatiable maw of governmental despotism would never stop short of the absorption of all our other industries? Did anyone ever hear of a governmental board or commission into which the breath of life was blown that did not grow and wax strong and create more jobs for more incompetent jobholders? The scope of government has widened immensely in the last twenty years. But should the La Follette program be accepted the governmental functions of today would be as pygmies compared to the octopus he would conjure into being.

The La Follette program of further incursions into the realm of state socialism may be right and the old individualistic course we are advocating may be wrong. That is beside the point. We cannot have both. We stand today at the parting of the ways. All that we are here asserting as a fact is that we cannot walk in both paths at once and that for Mr. La Follette to say that to choose the way toward which he is pointing would not be a revolutionary departure from the path into which our fathers first directed us is as foolish as to say that four and four make seven.

New York Day-by-Day

By O. O. McINTYRE

NEW YORK, July 10.—It is in that purplish gray hour when New York stirs sluggishly in the last throes of sleep that the underworld peeps thru. The first flush of dawn brings out the world of aliases and the great gray army drug addicts and those with prison pallor.

Around Times Square you see them shuffling hurriedly along in the shadows, hats pulled down and coat collars turned up. Some are seeking dope runners for their daily supply and others strong black coffee in the white enameled all night lunches.

It is a polyglot crew. They know that the hour when the great shift of police and detectives is in the making they are safer. The stern eye of the law is a bit foggy. And so they creep out to begin just another day.

There are yeggmen whose ability is centralized in sensitized fingers. There are men who call detectives "dicks," "scotters" and "fatties" and the women "molls and ribs." Their gait is either one of suspicious slowness or nervous haste.

No camaraderie exists among them. Each man is for himself. Criminality has stamped them either with eyes that twinkle with cunning or mouth with a cruel droop. It is all a ghostly outline of the metropolis at its worst.

Criminal hunters say the old adage proves true among criminals. Birds of a feather flock together altho they may not fraternize. Times Square is fringed on either side by shady hotels and that is where they congregate.

Drug stores in the neighborhood do a heavy business in bromidic concoctions for the troubled conscience of the underworld makes sleep difficult. Satisfying slumber is moribund and veronal is the popular panacea.

I am led to believe that next to criminals writers have the greatest difficulty in sleeping. I only know two who are not sleepless suppliants of Morpheus. The criminal says it is his conscience and the writer usually points to the fact that every man who has achieved in literature and art has been more or less neurotic. He will point to Tolstoy, Nietzsche, Schopenhauer, Musset, Verlaine, Wagner, Beethoven ad infinitum. My own experience has been different. Sleep comes easily and there are never insomnious moments except twice a year when I awaken with a scream. It is always the same nightmare. I am walking up Second Street in Gallipolis, O. It is Easter Sunday and I am the motif of a sartorial drama. But I glance into drawn curtained window of Harry Frank's Clothing Store and discover I have neglected my trousers and underthings. Across in the park are the members of the Ladies Guild holding a basket picnic.

I know a man also who coaxes sleep by counting sheep hurdling a fence. He achieves his desire but invariably as the last sheep goes over he decides to follow and trips and lands kerplump out of bed on the floor.

Two of my friends have the gift of sleep in a remarkable manner. They are Joseph A. Moore, financial manager for W. R. Hearst, and Will Hogg, the Texas oil man. Each is a big executive and works at top speed but at any time they feel so disposed they can bury themselves in sleep for 10 or fifteen minutes and awaken refreshed.

Incidentally I long to read the account of an electrocution that does not contain "the prisoner slept well and ate a hearty breakfast." This may be true but I doubt it. If I were going to the electric chair—Cries of "Speed the day!"—I think I would spend the last hours trying to get the knocks out of my knees for the final march. Fright invariably gives my knees a gelatine effect.

TEN YEARS AGO TODAY

From The Tribune Files

The capitalization of the Ohio Service Company was increased from $30,000 to $800,000 with the permission of the state board of public utilities Thursday.

Delores Richcreek, who has been suffering from scarlet fever at her home in Wakatomika, was reported improving last night.

A baby boy was born Thursday to Mr. and Mrs. Frank Smalley of Orchard-st.

A baby boy was born Thursday to Mr. and Mrs. Wade Steed of Chestnut-st.

A son was born to Mr. and Mrs. Wade Steed of Chestnut-st.

A son was born to Mr. and Mrs. Jesse Hall at their home on Adams-st Thursday.

Marriage Permits

Samuel Mapel, 20, miner, Conesville, Ethel Ford, 18, daughter of Daniel Ford, Conesville. Squire Wimmer named to officiate.

Russell Spurgeon, 26, farmer, Tiverton-tp, Leoshia Cullison, 21, teacher, daughter of Allsberry Cullison, Perry-tp. Rev. Twining.

Smiles

GRACE!

The correspondent of a large business concern had been invited out to dinner and was asked to say grace. This was an entirely new experience, but he took it valiantly.

"Dear Lord," he began, "we thank You for all Your favors of recent date. Accept our heartfelt gratitude. We trust that we may continue to merit Your confidence, and that we shall receive many more blessings from you in the future. Amen."—Everybody's.

NOW, THAT WAS CONSIDERATE

Mrs. Whann, the weeping widow, requested that the words "My sorrow is greater than I can bear," be placed upon the marble slab.

A few months later she returned and asked how much it would cost to have the inscription effaced and another substituted.

"No need of that, ma'am," replied the mason. "You see I left enough room to add 'alone.'"

Little Willie—Mother, may I have a nickel for an old man crying outside?

Mother—Why, yes. But what is he crying about?

Little Willie—He's crying "Salted peanuts, five cents a bag."

Merchant — Young lady, this check came back from the bank marked "no funds."

Co Ed—That's funny. They said they had a million dollars in deposits.

He (as they started through a tunnel)—This tunnel cost $10,000.

She (as they came out)—But don't you think it was worth it?

NAETHING!

A Scottish farmer, being elected to the school board, visited the village school and tested the intelligence of the class by the question:

"Now, boys, can any of you tell me what naething is?"

After a moment's silence a small boy in a back seat rose.

"It's what ye gi'ed me the other day for holding yer horse."—Everybody's.

ABE MARTIN

Copyright John Dille Co.

"What's more embarrassin' than walkin' clear across a hotel office, an' then missin' th' cuspidor?" said Lafe Bud t'day. It's jest about got so th' price o' liberty is a fine an' jail sentence—unless you you kin prove you bot it before th' saloons went out.

JOLLIER

Some people are so absent minded they forget themselves.

It took six days to make the world and you can't change it in one.

Cheer up. Think of the money you save on overcoats in hot weather.

Street cars still refuse to pull over to the curb to dodge reckless auto drivers.

A wall-papering machine is said to have been invented but we suppose it does not obviate the need for removing all the furniture and upsetting the house generally.

With cash corn selling at a dollar a bushel in Chicago, the farmer is beginning to feel his oats.

Scientists investigated and classified 6,000 new insects last year, it is stated. And the insects did a full share of investigating, also.

The funniest thing on earth is a woman who doesn't use perfume talking with a man who does.

No matter how free a man is with his money when he drops a nickel he slaps his foot upon it.

What tickles a man more than finding a quarter in the pockets of his old last summer's suit.

WALT MASON

OLD WIVES

It is pleasant, when we're failing, when we're burdened by our age, when we know we'll soon go sailing from this transient mundane stage, to have loyal wives beside us, walking in the evening haze, tho the modern folk deride us for old-fashioned fogy ways. Jane Aurelia Goodspeed Michaels married me when I was young, and it seems like forty cycles since the wedding bells were rung; hand in hand in sunny weather, hand in hand when shadows fell, hand in hand we walked together to the dusk and curfew bell. Jane Aurelia's old and wrinkled and her youthful bloom has died, but her eyes, that always twinkled, view me with the ancient pride. And I think when I behold her that old wives more lovely grow, and I tell her what I told her in the starlight long ago. It is pleasant in the gloaming to be resting with our wives, done with all the vagrant roaming, and the labors of our lives; it is good to end our courses with the setting of the sun, not recalling old divorces, but with hearts that beat as one, talking of the world recedin', talking of the world before, where we'll walk the glades of Eden hand in hand forevermore.

SAP AND SALT

By BERT MOSES

To be lied about is no dishonor, but to lie is.

——0——

The beauty of woman is maintained in her old age by gray hair.

——0——

Nothing is something that the more of it you get, the less of it you have.

——0——

Hot water, soap and clean towels are among the masterpieces of civilization.

——0——

What you do and what you don't are the cause of health; also the cause of disease.

——0——

Women, they say, have eleven points of beauty; but if they have modesty the other ten don't count for much.

——0——

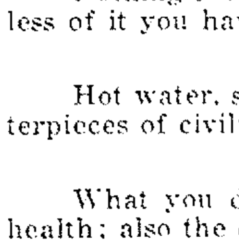

HEZ HECK SAYS:

"Everybody has some ability, and all that's needed is to use it where it fits in."

CHIEF FIGURES IN NEWS OF THE DAY.

Above: E. L. DOHENY & HARRY F. SINCLAIR
Below: CHARLES M. HAY & ALBERT B. FALL

Charging conspiracy to defraud the Government, a Federal Grand Jury in Washington, D. C., has indicted Albert B. Fall, of New Mexico, former Secretary of the Interior; Harry F. Sinclair, of New York, multi-millionaire oil magnate, and E. L. Doheny, of California, another multi-millionaire oil man, to whom Fall leased naval oil lands in the West. Charles M. Hay, vice-chairman of the Missouri delegation to the Democratic National Convention in New York City, engaged in fisticuffs with J. B. Shannon, another Missouri delegate, when the latter charged money had been used to get votes in the delegation.

DAILY NEWS LETTER

General News and Gossip from Staff Writers At Home and Abroad

By LUTHER A. HUSTON, International News Service Staff Correspondent.

LONDON, July 10.—England is all stirred up, like a backslider at a camp meeting.

Not since the worthy squires and yoemen took a toehold on the march of events and forced King John to ink his signature on the Magna Charta has the "tight little isle" been so feverish about anything as it became—and still is—about the rodeo that a bunch of tall-hatted gents from Albuquerque, Medicine Hat and other picturesque places staged in the stadium of the British Empire Exhibition.

Rodeos became passe in all but the more hard-boiled parts of the U. S. A. about the time that toothpicks disappeared from the table at the Waldorf. But they are newer than next year's styles in England, and the British populace fell for this one with exceeding fervor.

Said rodeo was brought to England by Charles B. Cochran, who has a flair for connecting himself with profitable amusement enterprises and for obtaining adequate publicity for them. Cochran was assisted by Tex Austin, of Austin, Texas, and for weeks before the ship bearing the brigade of bronk-riders, steer-wrestlers, trick-riders, cowgirls and a few disillusioned ponies and somewhat moth-eaten steers arrived, the show was heralded in columns of lurid publicity as the world's greatest.

Hardly had the first blast of publicity rolled off the presses than the voice of the "antis" began to be heard. "Stop this cruel exhibition!" shouted the spokesman of the R. S. P. C. A. — otherwise known as the Royal Society for the Prevention of Cruelty to Animals.

"Cruel nothing," rejoined the proponents of the rodeo. "It may be rough, but it's not cruel. Why, the steers themselves crowd around the gates and beg for the privilege of being roped and dragged around the arena by the sturdy cowboys."

And so the battle raged until the rodeo opened. Then, at the performances of the opening day, approximately 100,000 people paid from $1 to $3 for the privilege of witnessing the show. All went well until the steer-roping event. One steer got independent ideas and had to be treated a little rough by a cowboy anxious to make a record. The steer escaped with nothing more serious than a broken leg. For some obscure reason he was shot.

The tender-hearted spectators did not like it. They broke forth in a chorus of hisses and boos that sounded like the outburst of the home-town fans when the umpire guesses wrong on a close play. There were some robust counter-cheers for the clever and well-meaning cowboy, but the friends of the steer were decidedly in the majority.

Statements of Cochran, Austin, et al. that such incidents were rare and that the steers knew they were taking a chance when they joined the party, got nowhere. The Royal Society for the Prevention of Cruelty to Animals went out for blood. The rodeo authorities were forced to suspend te steer-roping feature in public. They continued, however, with private performances, so that the cowboys would not be deprived of the chance to win the "biggest prizes ever offered."

It was only bad luck, of course, that two steers had their necks broken at the private shows. But the R. S. P. C. A. does not believe in luck, and it flocked into court with demands for summonses, and tender-hearted members of Parliament begged the Home Secretary to forbid the "barbarous spectacle."

Meantime, the newspapers were giving more publicity to the rodeo and the controversy than any event—even the marriage of Princess Mary—has received in England in years. Customers were walking on each other's feet in the long queues that lined up in front of the ticket window. The shillings, florins, half-crowns and other coins that pass for money in England were jingling merrily in the coffers of the promoters. Publicity was once again proving a great thing.

Finally, the "antis" won, and the rodeo bosses were forced to call off the steer-roping event both in public and private. The cowboys were compelled to do without their prizes.

And the members of the R. S. P. C. A. all went fox-hunting to celebrate their victory. Fox-hunting, of course, results in the hapless fox being torn to pieces by the hungry hounds, but it is not cruel. It is a time-honored English sport and not a barbarous innovation from crude America.

WITTICISMS BY OHIO EDITORS

Compiled By I. N. S.

The mother, who was interested in cuts of beef and cutting garments, has a daughter who cares only for cutting cards and upper cuts.—Akron Beacon-Journal.

When a man wants an open car and his wife wants a sedan, the argument as a rule ends in a closed incident.—Toronto Tribune.

Correct this sentence—"And the mother, hearing that her daughter had married for money, broke down and wept bitterly."—Youngstown Vindicator.

After listening to a political convention by radio, 'most anybody feels like apologizing for ever criticizing the behavior of college students at a football game.—East Liverpool Review.

LEAF CURL INJURIES OHIO PEACH TREES

Peach leaf curl, where it was not checked by dormant sprays, is now causing much damage in Ohio orchards. Tho the disease is very severe and distructive in summer, it can be controlled very easily, says H. C. Young, plant pathologist of the Ohio Experiment Station, by a spray of 1 to 8 commercial lime-sulphur applied after the leaves fall in autumn, or by the use of any of the other common sprays when the trees are in the dormant condition. Summer sprays are practically worthless.

The first symptoms of the disease are a puffing and folding of the leaves at the time of opening in the spring or soon thereafter. The leaf blade becomes thickened and puckered along the midrib, causing the leaf to curl. The diseased portions become yellowish with tints of red. Affected leaves finally die and drop from the tree; in some cases the tree is thus entirely defoliated.

The trees may leaf out again, but it is usually so weakened as to be easily killed by winter freezing and is readily subject to many sorts of fungous diseases and insect pests.

NEWSPAPERARCHIVE®

SAVE MONEY

On These Articles

Dress Up Your Auto for the Summer Season.

JUST A FEW SUGGESTIONS:

It's no wonder that SHOT-LITE is a phenominal success

7 Reasons Why

1. Handy pistol grip with an instant trigger-switch positive contact.
2. Sidewise range swing from windshield to windshield.
3. Glistening nickel-plated windshield clamps.
4. Quick thumb-screw adjustment allowing freedom of action, yet holding light rigid without binding.
5. Reflector dustproof and weatherproof.
6. Short circuits impossible; no parts to break or to be replaced.
7. Beauty, graceful ness any generous light.

—This lite goes through the windshield.

~~$8.00 installed~~

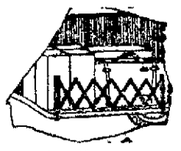

LUGGAGE CARRIER
$1.19, $1.50

McMETER
$10.00, $8.00, $ 7.50, $6.00, $ 3.50, $2.80.

WINDSHIELD WINGS
For Ford, Star and Chevrolet Cars, pr.
$8.50
Large Size, Pair
$11.95

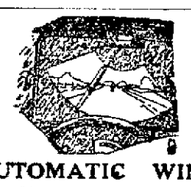

AUTOMATIC WIND-SHIELD WIPERS
$4.00
Not Automatic—
50c, 75c, $1

STOP-LIGHT
$2.00

We handle Piston Pins, King Bolts and Bushings, Tie Rods, Bolts and Bushings. Springs and Spring Bolts and Bushings.

Peerless Radiator for Fords—
$11.95

GEO. H. BARNES
544 MAIN ST.

U. S. Athletes "Razzed" Every Time They Win

BY DAVIS J. WALSH

COLOMBES STADIUM, France, July 10—United States pole vaulters and hammer throwers were expected to roll up more points for the American Olympic team today when the track and field games were resumed in the Colombes Stadium.

Final events on the day's card were—

The pole vault, with four of the seven competitors wearers of the United States shield.

The hammer throw, in which the United States has strong representation, led by the veteran Matt McGrath, New York Athletic Club.

The 1,500-meter run, with Ray Buker, Illinois, and Lloyd Huhn, representing the United States, but with Finland starting the favorites, includes the master runner, Paavo Nurmi.

The 5,000-meter run should be dominated by the Finns. Paavo Nurmi is expected to win this race as well as the 1,500-meter, altho the events will be run off within an hour's time.

While Finland should be a heavy point gatherer today, the United States should do as well and continue to hold its long lead on the field. When today's events commenced, the United States had 135 points, Finland 73, and Great Britain 34 1-2.

What is known in Europe as the "bird" and in America as the "razzberry" is breaking out in the stadium as a result of the manner in which the American team members are crowding the representatives of more than 40 other nations beyond the horizon line. There is wild joy in the stands whenever a representative of another country breaks out in front of an American.

One United States runner was booed yesterday for no reason at all except that he won his heat. Another surprising incident transpired when the French crowds cheered wildly for an Austrian athlete and gave the "bird" to the judges who ruled the former enemy long distance walker out of the competition.

Mrs. Mallory to Play for Norway

COLOMBES STADIUM, France, July 10.—Dressed in a white sweater and sport skirt, trimmed with light blue and red, the colors of Norway—Mrs. Molla Bjurstedt Mallory, former American tennis champion, indulged in a brisk workout at the Olympic tennis court today.

"People in the United States seem to feel peeved because I am representing my own country in the Olympic tennis matches," said Mrs. Mallory. "Some Americans apparently expected me to sit in the grandstand because I could not play for the United States.

"Of course, I would have been most glad to play for the United States, but that does not prevent me from fighting my hardest in the Olympic matches for the land of my birth. You can be sure I will play as hard for Norway as I ever played before in my life.

"I understand that Mlle. Suzanne Lenglen is too ill to play in the Olympics, which is a great disappointment to me as I had hoped either to play against her, or to watch her play.

"If I remain in my present form and have ordinary breaks, I hope I will be in the finals with Miss Helen Wills, the American champion. I will certainly give her the best battle I possible can.

"I did not know that Francis T. Hunter had been injured. I will be surprised if he withdraws. I know him well enough to know that he will play on crutches if necessary."

Eighth Grade Program Sat. at Carlisle

The West Carlisle eighth grade commencement will be held at West Carlisle, Saturday evening, July 12, at 8:15. Following is the program:

Music, Mohawk male quartet.
Invocation, Rev. Hoover.
Music, quartet.
Opening address, Carl Ashcraft.
"Never Say Fail," Glenna Ashcraft.
"School Days," Ruth Graham.
Music, quartet.
"Gettysburg Address," Kenneth Anderson.
"A School Day," Mabel Larry.
Piano solo, Audrey Gilmore.
"The House by the Side of the Road," Edson Gilmore.
"Counting the Cost," Clifford Mullet.
"Your Mission," Winifred Graham.
Music, quartet.
Raeding, Russell Lee.
"Psalm of Life," Geneva Dillon.
Music, quartet.
Class address, Rev. Hoover.
Presentation of diplomas, J. L. Ramsey, president of the West Carlisle board of education.
Music, quartet.
Benediction.

A Tribune classified add is an investment not an expense.

Rader Succeeds Father as President of Local Baseball Organization

Royden Rader, Coshocton, the youngest of all Eastern Ohio League baseball presidents, has succeeded his father, the late Walter Rader, as president of the Coshocton Baseball Club.

The announcement of Rader's becoming the head of the Coshocton Baseball Club has met the hearty approval of the fans and the local board of directors.

Rader is capable of heading the Coshocton club. He is a good sportsman and baseball enthusiast, and will do everything in his power to keep up the club's reputation as being one of the best baseball organizations in the state.

Owing to poor health, J. A. Guthrie, who was the first president the local club had, was obliged to resign in favor of the late Walter Rader. After the death of Mr. Rader the local association had no president, until Mr. Rader's son was elected to that capacity recently.

Bill Robertson who was instrumental in putting the Coshocton Regulars at the top in the Eastern Ohio League standing in 1923, and who managed the club the first half-season, will again pilot the Regulars the second half.

Robertson feels confident that he has a winning club the second half Coshocton will do her best to cop the final honors.

President Rader and William Ehrich returned home this morning from Newark where an Eastern Ohio League meeting was held yesterday. A long and exciting session was held last night.

The new schedule was drawn up for approval, but has not yet been adopted. Coshocton will play at Barnesville Sunday in the first game and will play Zanesville here on Sunday, July 20.

Coshocton will play two games with each club of the league the second half the same as the first half. The season will close officially on September 21.

The winner of the first half will play the winner of the second half in a series of games, providing the Zanesville Greys do not cop both halves.

From all reports every club in the League is strengthening for the final season.

Faster baseball is looked for the final half than during the first half.

Everything is in readiness for the Coshocton Regulars to invade Barnesville territory Sunday afternoon.

The Regulars' management is dickering with two more pitchers, is the report.

Sunday marks the opening of the second season.

Finlander Wins 1500 Meter Run

COLOMBES STADIUM, France, July 10.—Paavo Nurmi, Finland, came thru as expected and outraced a fine field to win the final of the 1500-meter run today in the Olympic track and field games in the new Olympic record of 3:53 3-5.

Nurmi had no difficulty in winning the 1500-meter. Scharr, of Switzerland, was second, Stallard, Great Britain, third; Lowe, Great Britain, fourth; Ray Buker, Chicago, fifth, and Lloyd Huhn, Boston, sixth.

Twilight League Game Postponed

On account of the circus last evening, the Twilight League game scheduled between the Strand Lunches and Pastimes has been postponed until a later date.

This evening the Strands journey to West Lafayette for a league game.

Three Players Are Out of Game

Pitchers Fred Carmichael, of Zanesville; Westerwick, of Barnesville and Shinn, of New Philadelphia, are out of the game on account of injuries

Carmichael is suffering from an injured hand. Shinn caught cold in his pitching arm and Westwick is suffering from a sore arm.

Woman Tries to Swim Channel

FOLKESTONE, Eng., July 10.—Miss Zetta Hilles, of England, left at 6 o'clock this morning in an attempt to swim the English Channel. This swim has never been accomplished by a woman.

MALARIA EPIDEMIC

MOSCOW, July 10.—An epidemic of malaria has broken out in Ukrania and hundreds of persons are stricken, said advices from Kiev today. In some communities the whole population of villages fell sick.

BASEBALL

NATIONAL LEAGUE

	Won	Lost	Pct.
New York	49	25	662
Chicago	42	30	583
Brooklyn	40	34	541
Pittsburgh	38	34	528
Cincinnati	38	41	481
Boston	31	43	419
Phila	30	42	417
St. Louis	28	46	378

AMERICAN LEAGUE

	Won	Lost	Pct
Washington	43	33	566
New York	41	34	547
Detroit	41	37	526
Chicago	38	36	514
St. Louis	37	36	507
Cleveland	36	39	480
Boston	36	40	474
Phila	30	47	390

AMERICAN ASSOCIATION

	Won	Lost	Pct.
Louisville	45	31	592
Indianapolis	45	35	503
St Paul	44	33	571
Columbus	38	39	494
Toledo	36	39	480
Kansas City	35	43	449
Minneapolis	34	44	436
Milwaukee	31	44	413

YESTERDAY'S RESULTS

National League
Cincinnati 6, Phila 3.
Boston 6, Pittsburgh 3.
Others rain

American League
Cleveland 3, Phila 1.
Cleveland 6, Phila 3.
Boston 5, St. Louis 4.
Boston 5, St. Louis 0.
Chicago 8, New York 6.
Detroit 5, Washington 2.
Washington 4, Detroit 2.

American Association
Columbus at Milwaukee (rain).
Louisville 9, St. Paul 8.
Toledo 5, Kansas City 4.
Indianapolis 12, Minneapolis 4.

TODAY'S GAMES

National League
Phila at Cincinnati.
New York at St. Louis.
Brooklyn at Chicago.
Boston at Pittsburgh

American League
Cleveland at Phila.
St. Louis at Boston.
Detroit at Washington.
Chicago at New York.

American Association
Columbus at Milwaukee. (Two Games).
Toledo at Kansas City.
Louisville at St. Paul. (Two Games).
Indianapolis at Minneapolis. (Two Games).

Tagging The Bases

The Senators increased their lead to one game and a half when they broke even in a double header with the Tigers while the Yankees were losing to the White Sox.

The Giants and Cubs were both idle and no change resulted in the leadership in the National.

The White Sox victory over the Yankees sent them into fourth place.

The Browns dropped to the second division when they lost a double header to the Red Sox.

The Pirates short winning streak was halted by the Braves, who won out, 6 to 3.

The Reds staged a rally in the eighth and defeated the Phillies, 6 to 3.

The Indians won both games from the Athletics when the Mackmen were ineffective in the box.

YESTERDAY'S HOME RUNS

Player	Club	No.	Total
National League			
Tierney,	Boston	1	3
American League			
Pipp,	New York	1	8
Mostil,	Chicago	2	3
Kamm,	Chicago	1	3
Manusch,	Detroit	1	1

Totals
National 229, American 290.

RACE OFFICIALS ARE GIVEN THEIR LIBERTY

COLUMBUS, July 10.—Under a ruling of Common Pleas Judge Warner, of Franklin-co, in which he held that justices of the peace outside Columbus have no jurisdiction over residents of the municipality except in felony cases, three men arrested on a charge of conducting a gambling game in connection with the horse races at driving park here, were at liberty today on habeas writs.

Those released were E. J. Swisher, president; H. D. Shepard, secretary, and J. P. Pletsch, vice-president of driving park.

FENCERS MEET TODAY

COLOMBES STADIUM, France, July 9—France and Italy will meet today in the finals of the Olympic fencing championship. France defeated Belgium 10 to 5, and Italy defeated Portugal, 8 to 7 in the semi-finals.

Endsley Raises Hogs at Profit Despite Slump

Ed Endsley, of route 3, Mill Creek-tp, is one of the few Coshocton-co hog feeders who have stayed with the game thru a period of depression and have continued withal to realize a satisfactory profit.

Moreover, to extensive hog feeders located on first class corn land and near a good market it may seem unusual that Mr. Endsley has continued to feed hogs at a profit despite the fact that he buys practically all of his feeds except forage and is obliged to make a long haul of both corn and hogs.

Altho he does not feed extensively, Mr. Endsley sends to market, a each autumn, from 60 to 75 finished hogs—a number somewhat large for an average hill farm.

Situated with ideal facilities for summer feeding of hogs, on a hill farm, Mr. Endsley has confined his efforts only to finishing a spring crop of pigs. Winter feeding has been found unprofitable on this Chestnut Rdige farm.

A large pasture lot with an abundance of bluegrass and white clover, with running spring water the year around, and with plenty of natural shade, is used as an inclosure for the growing hogs during the summer months. Adjoining the pasture plot are three, one-and-three-quarter-acre lots on which is maintained a three-year rotation of corn, rye and clover, the latter two to provide midsummer forage.

Tho holding no particular breed perference among the lard-type hogs, Polands, Chesters and Durocs, Mr. Endsley is at present using Spotted Polands. About ten sows are ordinarily kept, which in recent years have averaged seven pigs raised. The sows are kept until four or five years old, when they are turned into the market in the fall with the other hogs and replaced by gilts selected from the spring crop of pigs.

The sows are bred to farrow the latter part of February. This enables Mr Endsley to market his hogs the latter part of August or the first of September, when they ordinarily average about 180 pounds.

While the pigs are running with their dams they are given access to a creep in which is a self-feeder provided with middlings and tankage. Ear corn is also placed before them. By weaning time the pigs are well started on the self-feeder ear corn ration, on which with the addition of what skim milk can be spared for them, they are kept for several weeks. The shoats are then put on a ration of slop—made from middlings, tankage and water and milk—and ear corn The ear corn is fed daily from large portable cribs kept in the forage plots.

Combative measures against external parasites are followed every season by Mr. Endsley, and he has used the santonin capsule treatment for internal parasites. Lice are combatted with a preparation made from two parts buttermilk and one part coal oil, which has proven effective and safe, and, he believes, profitable. Whether the capsule treatment for stomach worms has proven profitable he could not say. The treated hogs have always thrived and made entirely satisfactory gains. However, Mr. Endsley feels that one week's feed has been lost thru getting the hogs back on feed after the fasting period required during the capsule treatment. Whether thru the treatment he is more than paid for this loss of feed, he expects to ascertain by dividing his bunch of feeders, treating one bunch and leaving the other untreated.

Mr. Endsley has found it more profitable to buy the corn for his hogs than to grow it. This statement he makes in the face of the fact that he frequently hauls his corn by team from the river bottoms ten miles away. He ordinarily lays in his season's supply of corn about corn-planting time.

By having his pigs come the latter part of February Mr. Endsley puts them on the market the last of August or the first of September—before new-corn hogs are on the market, and at the time of year when, he says, hog prices are ordinarily highest.

Sweetheart with Another Is Shot

MIDDLETON, O., July 10.—Crazed by jealousy when he discovered his sweetheart riding with Bernard Leonard, a former lover, Robert Quigley, 38, of Franklin, Ohio, shot and probably fatally wounded the girl, Gladys Kirby, 17. Miss Kirby is the daughter of William J. Kirby, of Camden, Ohio, but resides with an aunt, Miss Leonard Hoskins, of this city.

When Quigley discovered his sweetheart in Leonard's automobile on Yankee road and she told him she preferred Leonard's company, Quigley shot her thru the head, turned the gun upon himself and then upon Leonard, but only the one cartridge was fired.

Throwing the girl into his own car, Quigley drove to the home of his mother at Franklin, Ohio, where he was arrested an hour later. The girl, now at Mercy Hospital, Hamilton, Ohio, is not expected to live.

California now leads the states for radio broadcasting stations with 42; Texas is next with 41, while Pennsylvania has 38.

Nevada Town Is Same as in '49

Rough Frontiersmen Much as They Were in Pioneer Days of Gold Rush

ELY, Nevada, July 10—Still clinging to the style of the Western mining camp of fifty years ago, this little town, perceived in the mountains of Eastern Nevada, has changed very little from the time it was founded. With the exception of the automobile things are much as they were in the early seventies. Saloon signs still swing over the wooden sidewalks. Ostensibly they serve only soft drinks inside, but it is said that real "likker" can still be obtained over the glistening mahogany bars. It is one of the very few towns in the United States where legalized vice remains. Almost every form of gambling—poker, roulette, twenty-one, panguingo and even baccarat—is played.

Gayly lighted dance halls flourish and painted Magdalens attempt to entice the passer-by with coy smiles and honeyed words. It is no uncommon thing for a gun fight to ensue between a "buckaroo," just off the range, and a grizzled miner, smelling of earth, over the carmine smile of a dance hall queen.

Until very recently, when a squad of prohibition enforcement officers swooped into Ely for the purpose of "cleaning up the town" it is said that certain people boasted of the quality of the locally brewed beer one could purchase here. There was a "home brew trust" and all beer produced had to pass a chemical test of high degree before it was permitted to be put on the market. The independent brewer would no sooner start than his product would be declared inferior and he would be forced out of business.

Square Deal never missed a customer yet

---still shooting

Renner's
SQUARE DEAL JEWELERS

Davis Is First Nominee Coming from W. Virginia

CHARLESTON, W. Va., July 10.—The nomination of John W. Davis for president is looked upon today by Democrats and Republicans of his native state as representing a wise choice on the part of his party. Republicans, however, qualify their approval with the prediction that, despite his high personal qualities, Mr. Davis will be unable to carry his party to victory next fall.

Gov. E. F Morgan may be regarded to have summarized the Republican view in his comment on the convention's choice.

"I think the convention made a good selection," the governor said. "John W. Davis is an outstanding and high type of American citizen."

News of the nomination was received with enthusiasm among Democrats generally. Most of the party leaders had not yet returned from New York. Those here were enthusiastic in their endorsement of the convention's action. The culmination of the struggle, marking the first nomination of a West Virginian for the presidency by either of the two major parties, was received with hearty acclaim.

Newark Tribune Makes Comment

NEWARK, O., July 10.—The Newark American Tribune says editorially today relative to the Democratic nominations:

"The agony is over and John W. Davis and Charles W. Bryan are the standard bearers of the Democratic party in the coming presidential campaign. It is but just to say that the delegates, after a long and bitter contest, have selected, possibly, the best men for candidates that they could. Both men are of high calibre. Their selection takes the party away from the influences that were threatening to dissever it."

PENNY ANTE "LADIES' NIGHT AFTER THE GAME" By JEAN KNOTT

KNOCKED SPEECHLESS

THAT is exactly how one feels when he looks in his old dictionary for words heard daily in home and office.

They are not there—*your old dictionary is out of date*—dead as an old newspaper. Get a new one—this NEW UNIVERSITIES DICTIONARY—at mere cost of handling—distributed exclusively for readers by the

Coshocton Tribune

The New Universities Dictionary is

Accurate and authoritative, simple, direct and plain. It shows for every-day folks the history, growth and to-day's uses of English. It's a book for *you*—one for office and one for home.

Educators from five great universities Contributed to this book.
Cornell, Harvard, Princeton, Columbia, Pennsylvania

The Dictionary Everybody Needs

Just off the Press—Printed From New Type

HOW TO GET IT

This Dictionary for 98c plus one six month or yearly subscription. By mail 7c additional.

NEWSPAPERARCHIVE® NEWSPAPERARCHIVE®

DAILY MAGAZINE PAGE FOR EVERYBODY

Good Night Stories

By Blanche Silver
Illustrated by Madge Geyer

QUEER LITTLE WEAPONS OF THE LITTLE LADY IN GRAY.

My, how Betty did squeal when the spider she had been watching dropped a silken cord and swung down the window pane right in front of her very face.

"Oh, you horrid thing!" she cried, trying to hit the spider. "Don't you dare bite me! Don't you dare!"

"Gracious!" laughed the tiny gray spider. "What a great big giant of a little girl afraid of such a tiny thing as I am? For shame!"

"Just the same, don't you come over here and bite me," said Betty, stepping back from the window. "I hate a spider's bite. They swell——"

"Well, of all things!" And Mrs. Gray Spider laughed so heartily that she nearly tumbled to the floor. "Who told you such nonsense? I have never even tried to bite anyone, much less a nice little girl like you. I can truthfully say that I have never used my jaws for that purpose."

"But you can bite, can't you?" asked Betty, drawing closer as she grew braver. "You could if you wanted to, couldn't you?"

"I suppose if I were pushed to the wall I'd make a pretty good stab at biting," laughed Mrs. Gray Spider. "But listen, honey, the only things we spiders ever bite are the insects we catch for food. We bite them. No, we have a far better weapon than our jaws."

By this time Betty was right up against the window-sill, so close she could see the spider more plainly.

"Do you see these sharp pinchers?" Mrs. Gray Spider unfolded a pair of pinchers she carried folded back between the rows of her teeth. "When we catch our prey we stick those fangs into it. Near the point of each fang is a little hole. From

"Do You See?"

this tiny hole comes a drop of poison which proves fatal to anything it enters. Then we pinch our prey to death."

"That's a queer weapon, I must say," mused Betty, "but it's a good one."

"Yes, if it weren't for two fluids, one a poison and the other a sort of mucilage, we spiders would be out of luck," laughed Mrs. Spider, gaily.

"What do you carry mucilage for, anyway?" Betty asked.

"For my web," replied Mrs. Gray Spider. "You see, when it comes from my spinnerets it hardens as it comes in contact with the air and becomes the silken thread that you call 'spider's web.' It's just like this."

Mrs. Gray Spider threw out a tiny drop of mucilage and as she crawled it hardened and left a soft silken thread back of her. "I can either walk over the window pane or sail through the air," she said.

"In either case I can leave a waving line back of me."

With a funny motion Mrs. Gray Spider sailed down to the floor, and by the time Betty had moved back to look for her she was nowhere in sight.

Copyright, 1924, by Newspaper Feature Service, Inc

WORDS of WISE MEN

He who conquers his wrath over comes his greatest enemy.

* * *

Judge not according to appearance.

* * *

He only is a great man who can neglect the applause of the multitude, and enjoy himself independent of its favor.

* * *

All things are less dreadful than they seem.

* * *

In overmuch dispution the truth is lost.

* * *

Where art is too conspicuous, truth seems to be wanting.

* * *

All liberal and humane studies are linked together by a certain bond of union.

* * *

Things worthless singly are often useful collectively.

* * *

The character of a good writer wherever he is to be found is this, that he writes so as to please and serve at the same time.

* * *

It is evident [illegible] penury in order [illegible]

* * *

Beauty, truth and goodness are not obsolete; they spring eternal in the breast of man.

* * *

Virtue is bold and goodness never fearful.

* * *

Power, in its quality and degree, is the measure of manhood. Scholarship, save by accident, is never the measure of a man's power.

* * *

When people's feelings suffer a deadly wound they can't be cured with favors.

* * *

Never yet were the feelings and instincts of our nature violated with impunity; never yet was the voice of conscience silenced without retribution.

* * *

Love is ever the beginning of knowledge as fire is of light.

BEAUTY HINTS

How to Enhance Your Loveliness by Your Clothes

By LUCREZIA BORI
The Famous Spanish Prima Donna

LUCREZIA BORI

CLOTHES have so much to do with beauty that I often feel the need of talking to my readers about them. If a woman possesses beauty it is her duty to dress so that her face and figure appear still more beautiful. If she is plain, which very few women are, if they manage cleverly, it is her duty to find out just what sort of dress suits her and make her very plainness attractive.

With Summer here every woman must turn her attention to the problem of keeping herself gowned in attractive Summer clothes.

I say problem, for the type of Summer clothes that you need depends, of course, upon where you are and what you are doing, and it often is a problem to wear Summer clothes that are fresh and charming and to keep them looking so.

If you live in the city and have a job, your clothes will be different from those of the woman who lives in the country and can spend much of her time there.

I am much interested in the type of Summer clothes that the sensible working girl should have, for she has less time to put upon the care of her clothes than the woman of leisure, and it is very necessary that she look neat and charming and attractive.

There are so many small things that the girl who has a job should learn about dressing her best.

For instance, the dark frock, say of crepe in the Summertime, is very effective indeed when its charm is enhanced by snowy white collar and cuffs. But you must learn that its entire charm is lost unless the collar and cuffs are immaculate. Then if you find that you haven't the time to launder fresh ones and change them daily, you should plan a frock that does not need white to enhance its charm. Many dark crepe frocks are made with becoming square or V or bateau necklines which do not need a touch of white, and it is much better to wear one of this type than to have on a white collar that detracts from your charm because it has lost its freshness.

The smart printed silks come in patterns delightful for both town and country wear. If you are in the country, or in a smaller place where light clothes can be worn without having them become soiled before the day is over, you should be interested in the silks of gay-colored designs against lighter backgrounds. If you find that darker clothes suit your needs better, you will be able to find any number of most attractive patterns, such as red and white printed on navy blue, or orange and yellow on brown, or any other combination that happens to strike your fancy and goes well with your coloring.

Let your clothes express your character. Wear things that you know enhance your charm. When you wear a frock that you know is becoming to you, your feeling of satisfaction gives you added poise and attractiveness. These two things are well worth planning for.

Keep this always in mind, and remember to use fashion and not let fashion use you.

Today's Fashion

By VERA WINSTON

Embroidered Rose Chiffon Makes This Effective Dance Frock.

ROSE chiffon embroidered all over in blue and silver thread makes the smart dance frock shown above.

The dress itself follows the tube silhouette. About the knees there are circular insets of plain rose chiffon which give the frock a very dashing finish.

Tiny crystal beads outline the neck and armholes and finish the frock about the bottom.

NEAR AND FAR -:- -:- By Juanita Hamel

Copyright, 1924, by Newspaper Feature Service, Inc., Great Britain rights reserved.

IT doesn't matter how modern a man is, somewhere deep down in his sub-conscious self he visualizes as his ideal an old-fashioned girl—the kind of girl his grandmother must have been when she was young. And just when he is about to embrace that ideal and beg her to come to life, there comes another girl who's wholly unlike the idealized vision—a modern girl—a new girl who can talk about "ologies" and "osophics." There's also the matter of the approachability of clothes! Which of two equally pretty, equally clever girls, would he choose, were one costumed bouffantly, the other—well, more approachably?

CLARA MORRIS WRITES ABOUT Taking It for Granted

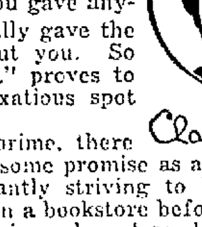

Clara Morris

DO you sometimes just take a thing for granted—yes? Just so! Then in the inelegant but expressive old saying, "You have put your foot in it" at some time.

Charles Dickens said that when you gave anyone "a piece of your mind" you usually gave the most unpleasant piece you had about you. So when you "put your foot in it," "it" proves to be the thorniest, sloppiest, most vexatious spot the path can show in all its length.

In the Union Square Theatre's prime, there was in the company a young man of some promise as an actor, who, alas, was an incurable poseur, valiantly striving to be all things to all men. Having been a salesman in a bookstore before he fancied himself in sock and buskin—or even in sock and sandal, though he would certainly have held this latter term to be a mere distinction without a difference—he assumed an erudite air and so continuously referred to his vast reading that he really deceived himself—if no one else.

Not in the Bible

A certain dean of an English cathedral—a great lover of the play—was delighting me with tales of famous actors of the far past, when the young poseur entered the hotel reception room to ask me a quite unnecessary question.

Resuming our interrupted chat, which now, perforce, included the poseur, I asked the dean jestingly:

"And was the wind tempered to your shorn lamb?"

Before he could answer, our poseur exclaimed:

"Oh, Madame, I hate to hear you pronounce so lightly any word of Holy Writ!"

Two voices faintly gasped, "Holy Writ!" but rapturous Know-it-all continued madly:

"The Bible has many beauties, but it is hard to find sweet assurance more charmingly expressed than in the Biblical gem, 'God tempers the wind to the shorn lamb'!"

"A gem, I grant you, young man," grinned the Dean, "but not to be found in even your Bible."

Consternation—utter collapse—and a bad exit.

That night the youth furiously demanded the name of the author. I asked if he wanted the real, for true, original French author, Henri Estienne, or that Lawrence Sterne, who translated it and borrowed it a hundred and fifty odd years later. He angrily swore they deserved hanging—both of them—for imitating the Bible like that.

The Bathtub's Progress

But it took an English actress to start a laugh in New York that without a break reached San Francisco. To the clean, pinky, everlastingly tubbing Londoner of the 80's, the American private bathtub or bathroom was known by information and belief only. And in spite of the complaints of American actresses that they were miserable without bathrooms, over comes Miss Leading Lady from London and up to a great hotel door arrives her trunks, crowned with a tottering, big, tin bathtub.

It drew a crowd outside.

Inside later, said the English guest to the maid, "I want my bawth," and the maid threw open the door to the white glory of the American bathroom. Her name was tagged to the tin horror.

A newspaperman, a ribald, fun-making wretch, came along—oh, well, the laugh started! At Chicago a crowd awaited the "bawth-tub." There she gave it up, but the laugh went right on. Her foot was in it, all right.

Confession is good for the soul.

Miss Grace George once said gleefully to me:

"I love to see your foot in it. It's a delightful education to see you drawing it out again."

Still, better play safe—don't take things for granted.

ADVICE TO GIRLS

By ANNIE LAURIE

DEAR ANNIE LAURIE:

I am a girl, eighteen years of age, and I am in love with a young man, twenty years of age. I met him a few months ago and like him very much.

He seemed to like me at the beginning but now he acts strange. But he still says he loves me. Will you please advise me what to do? ANXIOUS.

ANXIOUS: There is nothing for you to do, my dear. Until this man formally proposes to you, it will be wise for you to consider him only a friend and not devote all your time and thought to him. Go out with others as well.

Annie Laurie will answer letters of a general character of interest from young women readers of this paper and replies to them in these columns. Letters to Miss Laurie should be addressed to her in care of this office.

Copyright, 1924, by Newspaper Feature Service, Inc.

MY HUSBAND'S LOVE

Adele Garrison's New Phase of

Revelations of a Wife

Copyright, 1924, by Newspaper Feature Service, Inc.

Why Lillian Explained Her Request to Madge.

WITH Lillian and me, because of our long intimacy, it is generally "masks down." We never control our surprise or other feelings as rigidly as we do before other people. Therefore, I did not attempt to suppress the astonished stare I gave Lillian at her amazing announcement that her reason for wishing me to go to dinner with the man who had been her husband for so many years, was—in her own words—"to find out what Harry is up to."

She returned my gaze steadily.

"I know," she said, with a note of apology rare to her. "This is something I have no right to ask you, a job I ought to do myself if it is to be done, but—frankly—I do not think Harry would tell me. In fact, I know him well enough to know that you are the only person on earth who can get his confidence."

Her eyes confirmed what her lips had told me long ago that she believed the feeling Harry Underwood so often and so theatrically had proclaimed for me was a genuine emotion. Surely, however, she did not expect me to gain his confidence because of that advantage and then betray it to her!

"No, indeed," she said, as if I had spoken my thought aloud, and I mentally saluted her psychic powers as I often had done before. "If you can get him started talking, you can persuade him that it won't do any harm for me to know about it. Otherwise, of course, you could never tell me. But I have great faith in your powers of persuasion, where Harry is concerned."

Harry Is Late.

She smiled wearily, and I thought I detected a soupcon of bitterness in the smile. Even though she did not care for the husband who had treated her so cavalierly, even though all the affection she had to give was in the possession of Robert Savarin, she was feminine enough to feel chagrin that she must depend upon someone else to get the information she needed.

Suddenly she came up to me and put both her hands on my shoulders.

"Dear girl," she said tenderly, "I know I am asking a very difficult and delicate thing of you. Yet it isn't as bizarre as it appears. Harry will be sentimentally flamboyant and theatrical, no doubt, but you know as well as I that he will never be unmanageable. You will have his conduct entirely in your own hands, and I have no fear of your ability to handle any situation.

"As for the Dicky-bird's reaction to the outing when he hears of it—well!—I think he has nothing whatever to say. If he shows symptoms of emitting any yelps, just send him to me. So give that Puritan conscience a dose of paregoric, my dear, and enjoy the dinner as much as you can. There's no one can order a dinner, you know, better than Harry."

Was there an unconscious note of regret or wistfulness in her voice? Hastily and injudiciously I interpreted it.

"I wish you were coming with us," I said.

She shrugged her shoulders as if she were shunting some troublesome memory.

"Well, I don't," she retorted brusquely and then with a glance at her wrist watch, she added concernedly:

"I wonder why Harry isn't back. He said fifteen minutes, and he always is the last word in punctuality, especially when there are a pretty woman and a dinner engagement in the offing."

"Are you sure we didn't misunderstand the time?" I queried. "He said he was going to change to evening clothes, and the time he named seems so absurdly short. Besides, where do you suppose he has evening clothes or a place to change?"

"No Doubt He Has."

"He'd carry moonlights on the running board, and dress behind the closed curtains of the car, if he couldn't find anything more convenient," Lillian answered laughing. "You forget that he is an old trouper. But I'll wager he has a room in a hotel or apartment somewhere around here, or he wouldn't have made so decisive a promise."

"He has!" I wondered if I had uttered the words aloud. Then because of the unchanged expression of Lillian's face, I decided that I had made the exclamation mentally.

Suddenly there had flashed into my memory the description Harry Underwood once had given me of the pawn shop around the corner from the apartment, to the proprietors of which he had directed me to go with the scarab he had given me if ever I should have need of him. The place evidently was a headquarters for him, and what more natural than that he should keep a room and a change of clothing there?

I felt that I had the answer to Lillian's question, but without Harry Underwood's permission, I could not tell even her of either the scarab or the persons to whom he had told me to show it in any emergency in which he could aid me. So for the decided assent I substituted the innocuous:

"No doubt he has, and you know there might be a dozen reasons for his delay."

THE HOME KITCHEN

By JEANNETTE YOUNG NORTON
The Authority on Home Cooking

Dishes to Tempt a Finnicky Family.

THE "I don't eat this" and "I don't eat that" family are the hardest in the world for the housewife to cater to. Kindred tastes in a family are economical; varied tastes are an extravagance. There is a medium standard and on this we should try to get together.

A soup or relish, one meat or fish dish, two vegetables, a salad and a dessert are sufficient for any family dinner. For those who do not like soup, it is a simple matter to make some sort of canape that will please them.

The meat or fish dish should be chosen to suit the majority taste. Odd tastes must be satisfied with eggs, boiled rice or a spaghetti dish if they will partake of the main dish. Further concession is unnecessary and in bad taste. If food is varied daily each member in time is bound to be served with his favorite dish. Try fish soups and fish dishes for a change and see how they please the family.

Cream of Shrimp Soup.

To a quart of rich milk add a cupful of carefully-prepared chicken broth, salt, pepper, the juice of an onion and a saltspoonful each of sugar and curry powder. Bring these ingredients to the boiling point and add a tablespoonful of cornstarch stirred in a little cold milk and the yolks of three eggs well beaten. Stir the mixture as it thickens, then add a cupful of shrimps that have been drained and broken up with a silver fork. Just at serving time add a half-cupful of heavy cream.

Cod Steaks Margot.

Trim two, thick codsteaks, then oil them over and place them in a buttered baking-dish or pan. Make a savory stuffing, like that used for filets, and spread it lightly over the tops of the steaks. Stir around them a small cupful of stock. Cover the steaks for ten minutes in a brisk oven, then uncover and cook them for six minutes longer until the crumbs are brown. Lift the steaks to a hot dish. Garnish them with parsley and slices of broiled bacon. Serve a smooth, well-seasoned tomato sauce with the fish.

YOUR HEALTH

What to Do to Banish and Avoid Danger of Boils

By ROYAL S. COPELAND, M.D.,
United States Senator from New York,
Former Commissioner of Health, New York City.

DR. COPELAND

SOME diseases are always found with complications or accompanying trouble.

Anemia, kidney disturbances, diabetes and a general run-down condition are usually accompanied by boils.

The disagreeable things may come in "crops" or they may come singly. No matter how they come they are equally painful. They may appear anywhere on the body. As a rule, however, they are most commonly found on the neck, face, arms, buttocks and legs. One of the most painful of the small boils is the boil that sometimes appears in the ear or the nose.

Germs are such common things and so readily find entrance to the body that you will not be surprised when I tell you that a germ is the cause of boils.

Usually persons with lowered vitality and poor general health are most susceptible to boils.

The difference between a boil and the ordinary abscess or infection is that the boil always has a "core" or hard centre.

Many persons make the grave mistake of squeezing the boil all the time. This is the wrong thing to do. Every time you squeeze a boil you break down the surrounding tissues, allowing the infection to spread.

I do not mean that boils should not be opened to allow the pus to come out. I do mean, however, that continued opening and squeezing is harmful.

It is always wise to consult your doctor if you have a boil. He may be able to prevent your having several more boils.

There are vaccines for many forms of disease. One that has done good is the autogenous vaccine made from the pus of the infection.

If you are a victim of boils there is much you can do for yourself. Make sure you are not constipated—keep the bowels open.

Avoid excessive use of fats, rich pies, pastries and condiments.

Drink plenty of water and lemonade.

Have the urine examined, to make sure you have no kidney complications.

In short, take an inventory of your health. Wherever you find something missing, which good health requires, set about correcting the defect.

A READER. Q.—What would you advise for sunburn?

A.—Carron oil, cocoa butter or vinegar are all soothing when used for sunburn.

* * *

ANXIOUS. Q.—What is a good nerve tonic?

A.—As a tonic Blaud's iron pills, five grains—any druggist will compound them for you—one taken after each meal, may aid. But consult your family physician first.

* * *

A CONSTANT READER. Q.—How can I treat pyorrhea?

A.—You should consult a dentist for an examination and treatment.

* * *

Dr. Copeland will answer for readers of this paper questions on medical, hygienic and sanitation subjects that are of general interest. Where the subject of a letter is such that it cannot be published in this column, Dr. Copeland will, when the question is a proper one, write you personally if a self-addressed stamped envelope is enclosed. Address ALL INQUIRIES to Dr. R. S. Copeland in care of this office.

Copyright, 1924, by Newspaper Feature Service, Inc

Answers to Health Questions

MISS ELLA M. Q.—How can I remove freckles from my face?

2.—I am a girl seventeen years of age, height five feet six inches. What is my correct weight?

3.—What is the correct weight of a girl eighteen years of age, height five feet?

A.—Apply equal parts of lemon juice and peroxide to your face. This will help to make the freckles less noticeable.

2.—The average weight of a girl of your age and height is about 129 pounds.

3.—The average weight of a girl eighteen years of age, height five feet, is about 112 pounds.

HOROSCOPE

By Genevieve Kemble

THURSDAY, JULY 10.

Generally adverse planetary conditions prevail on this day, according to the lunar transits. There may be need for very careful and conservative management of all business transactions, especially in the matter of money, as both speculation and straight commercial transactions are under evil sway. There may be stubborn obstacles as well as disappointments and delays under a malefic rule of Saturn. All writings and contracts should be cautiously signed and an aspect between Venus and Mars urges propriety and moderation in all things.

Those whose birthday it is may have a year of anxiety. They should refrain from speculation, sign all papers or documents with consideration and be discreet. A child born on this day will be active and energetic in both business and pleasure, but may be disposed to waste its substance and forces, which may militate against its success, unless it is carefully trained.

THREE-MINUTE JOURNEYS

Where the Women Who Are Married Wear Uniforms

By TEMPLE MANNING

THE feminine spirit of independence has spread to China. It has invaded the soul of Chinese women with all the force and tenacity with which it has seized women in the Western World. Homes have changed and customs long religiously followed are in the process of change. Surely the dead are turning in their graves!

Chinese women have joined the international feminine forces of the world. They're going to work and they're scoffing at all the old rules which kept them in a state of subjection. Not many years ago women who worked outside their homes were not thought respectable. They weren't allowed on the street to speak even to men they knew well, if they were alone. But all this has changed. And many girls aren't binding their feet any more! For tiny feet require great sacrifice of comfort, and without comfort they cannot work.

Wealthy girls are entering the universities and are studying for the professions. The poorer girls and women are employed in the factories,

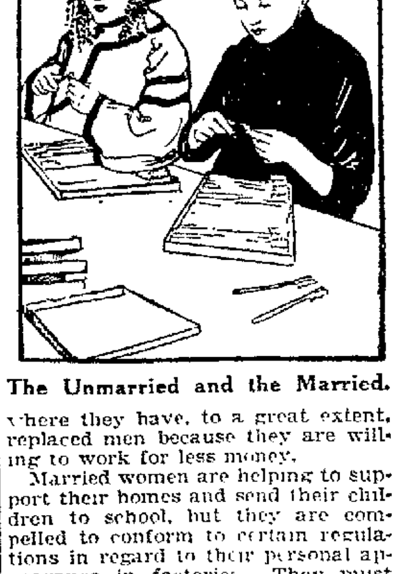

The Unmarried and the Married.

where they have, to a great extent, replaced men because they are willing to work for less money.

Married women are helping to support their homes and send their children to school, but they are compelled to conform to certain regulations in regard to their personal appearance in factories. They must wear dark uniforms and dress their hair as unattractively as possible—straight back with a tight knot at the napes of their necks. For they must not run the risk of attracting other men.

But the unmarried working girls are permitted to wear the clothes they choose and they make up for the drab costumes of their married sisters with pink coats, purple trousers, blue slippers and lavender stockings. They wear bangs and braids tied with gay-colored ribbons. They chatter and laugh and are a happy lot.

Besides leaving her home, working and dressing as she likes, the modern Chinese girl chooses her own husband! If her father betrothed her to a boy when she was very young, she may refuse to marry him if he does not please her fancy. The customs of her ancestors are not sacred to her. She's independent!

NewspaperARCHIVE®

NewspaperARCHIVE®

FOR QUICK RESULTS TRY THIS PAGE

Your Wants - All of Them - Supplied Here
WANT AD PAGE

READ THIS PAGE AND YOU'LL PROFIT

CLASSIFIED ADVERTISING RATES AND REGULATIONS

RATES—One cent per word each insertion; minimum 20 words or less 20 cents each insertion.
CONTRACT RATES—Daily minimum line rate will be given on application for a period of one year.
CLOSING HOUR—Copy received up to 12:30 noon, will be published the same day.
FIRST WORD OF COPY—The subject advertised must be the first word of each ad. The right to reword all copy is reserved.
CLASSIFICATIONS—The following headings are standardized and numbered for quick reference; no other headings will be used. Order classification by number only:

CLASSIFICATION INDEX

PUBLIC NOTICES
Cards of Thanks
Undertakers Ambulances 1
Florists 2
Monuments 3
Lost and Found 4
Special Notices 5
Lodge Notices 5A
BUSINESS SERVICES
Professional 6
Personal 7
Instruction 8
Taxicabs 9
Transfer and Storage 10
Cleaning and Pressing 11
Repair Service 12
Contractors 13
WANTED
Wanted to Buy 14
Wanted to Rent 15
Miscellaneous Wants 16
EMPLOYMENT
Female Help Wanted 17
Male Help Wanted 18
Male or Female Help 19
Agents and Salesmen 20
Situations Wanted 21
FOR SALE
Household Goods 22
Musical Instruments 23
Millinery and Dress-Making 24
Miscellaneous for Sale 25
Office and Store Supplies 26
Electrical Supplies 27
Building Materials 28
Coal Dealers 29
Good Things to Eat 30
AUTOMOBILE
Used Cars for Sale 31
Service Stations 32
Auto Accessories 33
Auto Storage 34
LIVESTOCK, ETC.
Livestock for Sale 35
Farm Equipment 36
Pet Animals and Birds 37
Poultry and Eggs 38
Poultry Supplies 39
RENTALS
Rooms for Rent 40
Hotels and Restaurants 41
Houses for Rent 42
Office for Rent 43
Store Rooms for Rent 44
Garages for Rent 45
Farms for Rent 46
REAL ESTATE
Houses for Sale 47
Lots for Sale 48
Business Property 49
Real Estate for Trade 50
Farms for Sale 51
Real Estate Wanted 52
Business Opportunities 53
FINANCIAL
Financial Notes 54
Money to Loan 55
Public Sales 56

PUBLIC NOTICES

Monuments 3

MONUMENTS
made by us are right, in prices, material and workmanship. See our display.
O. S. BOWEN.
548 WALNUT STREET.

Buy your monuments direct from the manufacturer. We manufacture.
F. E. MILLIGAN.
101 Water St. Coshocton, O.

Lost and Found 4

LOST at my home at Nellie, blue tick fox hound, three years old. Myron King, Nellie, O.

Special Notices 5

Ice cream social Saturday evening, July 12 at Mt. Nebo M. P. church.

The ladies of Mt. Zion church will hold a bake sale at Hawthorne Hdw. store Saturday, commencing at 11 o'clock.

Trees trimmed or grubbed by an experienced man. A card will reach me or call at 108 W. Main-st. Chas. Collins.

RICHMAN CLOTHES
Barnes Hotel every Sat. p. m. & Eve.

NOTICE—The Coshocton Produce Co. wants cream, poultry and eggs. Will charge back rots and leekers. Coshocton Produce Co., 126 North Fifth-st. Phone 54.

CALL 910
for all soft drinks and near beer for socials and picnics.
Coco Cola Bottling Wks.

BUSINESS SERVICE

Professional 6

HUSTON
Optometrist and Optician.
Cor. Main and 6th St. Phone 87.

Personal 7

The Marcelle Shoppe
Hair bobbing, real marcelling, shampooing, scalp treatments, manicuring and the French strapping method for facials. Over Utahna theatre.

"MADAM NINA"
Scientific Palmist
Standen Hotel.

If you want real human hair switches made in the natural wavy, soft and fluffy styles, call and get our special low prices.
MRS. J. A. BAIRD
725 Elm-st. Phone 606.

LIGGINS HAIR PARLOR — Frew Bldg., Fifth and Main Sts. Shampooing, Massageing, Manicuring, and Dyeing. Hair goods made from combings. Phone 165.

Cleaning and Pressing 11

ECONOMIZE
Have your old clothes cleaned, pressed, repaired. For quick service and good work, phone 804. Coshocton Dry Cleaning Co., Main and Fifth-sts.

Repair Service 12

OXFORDS MADE
from high top shoes for 50c. Fine work.
M. V. SCHERRER.

Repair Service 12

GRINDING LAWN MOWERS LIKE NEW.
FELVER'S SHOP.
416 Sycamore St. Phone 178.

We repair, grind and sell any make lawn mowers.
Cars washed and greased.
THE WELDING SHOP.
Rear 133 S. Sixth Street.

EMPLOYMENT

Female Help Wanted 17

WANTED—Waitress at once. Park Hotel.

WANTED—Women to paint Lamp shades for us at home. Easy Pleasant work. Whole or part time. Address Nileart Company, 3436, Ft. Wayne, Indiana.

Male Help Wanted 18

WANTED—Young man for office. Must have had typewriting experience. Address post office box 88, Coshocton, O.

FOR SALE

Household Goods 22

FOR SALE—Kitchen table, one dining room table, 2 dining room chairs, 1 bed room rocker, quart jars, kitchen cabinet, congoleum rug, fruit and jelly. Inquire 720 S. Sixth-st. Phone 1510.

Our Prices Are Right
on rugs, congoleum and all kinds of floor coverings. Also window shades of all kinds.
STEVENSON'S STORE.

FOR SALE—High oven gas range, coal cook stove, small heating stove, lawn mower, 50 feet hose. Inquire 316 North Sixth-st. Phone 377.

Household Goods 22

JOHNSTON PAINTS
OILS AND VARNISHES.
HEATON HDWE. CO.
233 W. Main-st. Phone 52.

Musical Instruments 23

At Last
Phonographs for everybody. Portables, uprights, consoles, $16 up. Portables close up like suit case, carry it with you anywhere. W. Augustus Edwards 230 N. Third-st.

Miscellaneous for Sale 25

FOR SALE—Four room frame house, slate roof, $150 if removed at once. Inquire Joe Pash or R. N. Kirk. Phone 151.

FOR SALE—Water motor washer, nearly new, Royal blue reed stroller, bicycle, wooden bed stead, large coal and gas combination range. All very reasonably priced. Inquire 364 S. Second-st.

FOR SALE—One 12x18 canvas cottage with floor. Inquire Coshocton Auto Parts Co., 614 Walnut-st.

FOR SALE—We are closing out our bicycle stock of new and scuffed machines at factory cost. On very easy terms. J. A. Compton.

SPECIAL THIS WEEK—500 yards of dress and apron ginghams to close out at 12½ per yard. Choice of any ladies hat in stock $1.00. Lee F. Butler, Gen Mdse., Cooperdale, O.

CHERRIES for sale on tree. A. A. Miller, Fresno, O. Coshocton-Chili road.

Miscellaneous for Sale 25

FOR SALE—House wagon, 20x8, good reasonable price. Inquire Henry Smith, 1104 Kenilworth-av.

Roofing! Roofing! Roofing!
We have all kinds of roofing, Slate, Galvanized, Asbestos, Bird's and Ruberoid roll roofing and Shingles. Priced to fit your pocket book. See us before you buy.
COSHOCTON LUMBER CO.
Phone 384.

FOR SALE—Celery plants, 60c per hundred. Plant them now. Kiefer greenhouse. Phone 912.

Office and Store Supplies 26

TYPEWRITERS—Underwoods, Royals, Remingtons, Coronas, rented, or sold at only $5.00 per month. Call at the Home Electrical Company, 606 Main St., Coshocton.

Electrical Supplies 27

THOMAS ELEC. CO.
OPEN EVENINGS. ROSCOE, O.

HOME ELECTRIC CO.
Phone 378 606 Main.

Call C. W. Miller for electrical work. Phone 266.

Building Material 28

BUILDERS SUPPLIES. Cement, lime, mortor color, stucco, etc. Cement per bag $1c. Special prices quality lots. Rock plaster 80c per bag.
THE HANLEY MILLING COMPANY.

Good Things To Eeat 30

After any game a generous portion of
Conner's Ice Cream
will prove a cooling and refreshing treat, and it is just as wholesome as it is delicious.

OUR
Ice Cream Sodas
are delicious. Stop at our soda fountain and enjoy a cold drink.
PAGE & LORENZ.

Home Killed Meats
Fresh country butter and full line of staple groceries.
R. O. TOOKER
PHONE 159 602 WALNUT St.

AUTOMOBILE

Used Cars for Sale 31

FOR SALE—One 1923 Dodge coupe, one 1923 Jewett roadster, one 1920 and one 1921 Maxwell, one 1920 seven passenger Paige, all in good condition. Also several other good bargains in used cars. Knoff and Senter, 319 S. Seventh-st. Phone 495.

REAL BUY
1921 Chevrolet touring 75.00
1919 Dodge touring 175.00
1917 Buick 6 touring 150.00
1924 Superior Chevrolet touring, like new.
Olinger Motor Car Co.
133 S. Third St. Phone 1526.

USED CARS
Dodge touring $300
Ford, tr., starter dem. 175
Buick 6 100
3 Ford trs., starter.. 80
Slightly used tractor 365
New Oliver plows .. 75
Ford tr., 1924 model 350
A. P. Richey Company.

USED PARTS for sale for all makes of cars. Welsbiat Bros., Auto Wreckers, 1223 Chestnut-st. Phone 924.

USED CARS OF ALL MODELS. YOU CAN BUY A USED CAR HERE LOWER THAN ELSEWHERE.
FRANK G. SAWVEL
"AUTHORIZED FORD DEALER."
WEST LAFAYETTE, O. PHONE 930.

SEE US AND SAVE MONEY on used parts for your car. Tires, batteries and wind shields.
COSHOCTON AUTO PARTS CO.
Phone 784. 614 Walnut St.

Service Stations 32

WATCH THE CARS
stop in front of our door. Vulcanizing satisfaction is the reason.
Coshocton Vulcanizing Company.
"Where You and Service Meet."
Phone 364. 612 Walnut St.

Hale's Red Service Car,
is on the job day and night. Tire and gasoline service 24 hours day.
Phone 117. Arthur Hale, Prop.

Use an EXIDE BATTERY
Today and Everyday.
Exide Service Station
Cor. Sixth and Walnut-sts.

AUTO LAUNDRY
You would be surprised how nice we can keep your car looking.
Coshocton Flint Motor Co.
224 S. Lawn Ave. Phone 422.

Tribune Advertising is an Investment—Not an Expense

Auto Accessories 33

King bolts and bushings, tie rod bolts and bushings, spring bolts and bushings for all cars.
GEO. BARNES
544 MAIN STREET.

AUTO OWNERS
We carry a complete stock of piston pins, rings, axle shafts, starter and generator brushes and ignition parts.
Smith Auto Supply Co.

INSTALL
Bosch Shock Absorbers
before going on your vacation trip.
AUTOMOTIVE ELECTRIC SERVICE
132 S. Third-st. Phone 143.

TIRE SALE
30x3 Goodyear fabric $6.90
30x3½ Goodyear fabric 8.50
30x3½ Goodyear cord 9.75
ALL SIZE USED TIRES.
Your choice while they last.
Maxomile Tire & Supply Company.
Phone 475. 618 Main St.

Livestock for Sale 35

FOR SALE—Three year old pony, 55 inches high, $50. Bud Elliott, North Sixteenth-st.

Farm Equipment 36

See M. A. VanKannel for John Deere, Dain, Osborn, Emerson, Massey-Harris, Johnson, Thomas, Superior, Fairbanks-Morris machinery and repairs. Large stock, quick delivery.

Pet Animals-Birds 37

FOR SALE — Fox hound puppies. Walker breeding, good ones. E. A. Bailey, Coshocton Route 7.

FOR SALE—Black sheperd pups. Will make good stock dogs. Ross McCullough, Fresno, O.

RENTALS

Rooms For Rent 40

FOR RENT—Three furnished rooms for light housekeeping. All modern conveniences. 733 Poplar-st.

FOR RENT—One small furnished sleeping room suitable for one gentleman, with modern conveniences, close in. Inquire 228 N. Third-st.

FOR RENT — Furnished flats and sleeping rooms, modern. Apply Curry apartments, 245 Main-st. Mrs. Johnson. Phone 1027.

Hotels - Restaurants 41

Fried Spring Chicken
AND
Delicious Hot Waffles
with pure maple syrup are very popular at
WHITE'S CAFETERIA.
BARNES HOTEL.

Puritan Restaurant
"THE LIBERAL PLACE."
The place where you get SERVICE, QUALITY AND CLEANLINESS.

WHEN IN TOWN
you will find real eating enjoyment at
BILLY WILLS.
Service, Quality and Satisfaction.

Houses For Rent 42

FOR RENT — Six room apartment, recently redecorated, steam heat. Inquire David Markley, Realty Bldg. Phone 1683.

FOR RENT—Cottage at Lake Park, beautiful location, will rent by week or month. Phone 1018.

REAL ESTATE

Houses for Sale 47

Before you select your future home, see me, as I have many new homes and the one you are looking for may be one of them.
NORMAN H. EBIE.
Coshocton National Bank Building.

5 ROOM HOME
Bath, gas, water. Everything in good order. Well located. Only $2750.
McConnell & Karr.

CITY PROPERTY.
3 nice new homes, 2 six rooms, one five room, just finished, in good location.
J. H. SNEDEKER.
REALTOR. PHONE 227 or 1408.
RICKETTS BUILDING.

NEW HOMES
Within a few days we will offer several new houses in Grandview located on east side of N. Eighth-st, consisting of six, five and four rooms, all modern and double constructed thruout. Small payment down, balance like rent on any of them. Call us for appointment if you care to see them.
Blake V. Mizer, Realtor.
PHONE 1186

Try a Tribune want add.

Houses For Sale 47

7 ROOM HOME
New, in Roscoe, with 7 lots, fine location. This property is valued at $4000.00, first $2900.00 buys it. Bargain for some one.
S. C. OSLER
Ricketts Bldg Opp. court house.
Phone 884.

FINE NEW COTTAGE
Just completed, entirely modern. It's a dandy.
McConnell & Karr.

Money to Loan 55

HOW TO GET MONEY
To meet your debts and get needed necessities is the question.
HERE IS THE ANSWER
See us, our business is lending money.
Get any amount—
$10 to $300
On your furniture, Victrola, piano, Live stock, etc. We allow you twenty months to repay, if desired. Interest at the legal rates.
For example—
Get $ 50.00, pay back $2.50 per Mo.
Get 100.00, pay back 5.00 per Mo.
With interest.
Other amounts in the same porportion.
Commonwealth Loan Company.
(Business Established 1910)
Room 14 Frew Bldg., Main St., Coshocton, O. Phone 853.
Under State Supervision.

ANNOUNCEMENTS OF CANDIDATES

Editor The Tribune:
Please announce my name as candidate for County Surveyor, subject to the decision of the Republican primary, August 12, 1924.
W. F. PARK.

Editor The Tribune:
Please announce my name as candidate for Sheriff subject to the decision of the Republican primary, August 12, 1924.
HAROLD MARQUAND.

Editor The Tribune:
Please announce my name as candidate for County Commissioner subject to the decision of the Democratic primary, August 12, 1924.
STEVE H. DAVIS.

Editor The Tribune:
Please announce my name as candidate for Sheriff subject to the decision of the Democratic primary, August 12, 1924.
CHARLES R. FOSTER.

Editor The Tribune:
Please announce my name as candidate for County commissioner subject to the decision of the Democratic primary, August, 12, 1924.
A. F. McCURDY.

Editor The Tribune:
Please announce my name as candidate for Representative subject to the decision of the Democratic primary, August 12, 1924.
GEORGE M. STILLINGER.

Editor The Tribune:
Please announce my name as candidate for Sheriff subject to the decision of the Democratic primary, August 12, 1924.
JAMES M. STUART.

Editor The Tribune:
Please announce my name as candidate for County Commissioner, subject to the decision of the Democratic primary, August 12, 1924.
WILLIAM J. COX.

Editor The Tribune:
Please announce my name as candidate for Representative, subject to the decision of the Republican primary, August 12, 1924.
CLAY MILLER.

Editor The Tribune:
Please announce my name as candidate for Sheriff, subject to the decision of the Democratic primary, August 12, 1924.
GROVER AMES.

Editor The Tribune:
Please announce my name as candidate for County Treasurer, subject to the decision of the Democratic primary, August 12, 1924.
LESTER E. ROAHRIG.

Editor The Tribune:
Please announce my name as candidate for County Treasurer subject to the decision of the Democratic primary, August 12, 1924.
J. E. WOLFE.

Editor The Tribune:
Please announce my name as candidate for State Senator, subject to the decision of the Democratic primary, August 12, 1924.
ROBERT L. ADAIR.

Editor The Tribune:
Please announce my name as candidate for County Commissioner, subject to the decision of the Democratic primary, August 12, 1924.
JOHN W. KAUFMAN.

Editor The Tribune:
Please announce my name as candidate for Sheriff subject to the decision of the Republican primary, August 12, 1924.
CHAS. E. GILL.

Editor The Tribune:
Please announce my name as candidate for County Treasurer subject to the decision of the Democratic primary, August 12, 1924.
CLARENCE S. UNDERWOOD.

Editor The Tribune:
Please announce my name as candidate for County Commissioner, subject to the decision of the Democratic primary, August 12, 1924.
R. J. BURRELL.

Editor The Tribune:
Please announce my name as candidate for County commissioner, subject to the decision of the Democratic primary, August 12, 1924.
J. J. GAMESTFELDER.

Editor The Tribune:
Please announce my name as candidate for Probate Judge subject to the decision of the Democratic primary, August 12, 1924.
L. D. SCHOTT.

Editor The Tribune:
Please announce my name as a candidate for Probate Judge subject to the decision of the Democratic primary August 12, 1924.
W. H. COMPTON.

Editor The Tribune:
Please announce my name as a candidate for County Recorder subject to the decision of the Democratic primary August 12, 1924.
WILMER O. KREIS.

Editor The Tribune:
Please announce my name as candidate for County Treasure subject to the decision of the Democratic primary, August 12, 1924.
WALTER H. PARRISH.

Editor The Tribune:
Please announce my name as Candidate for Probate Judge subject to the decision of the Democratic primary, August 12, 1924.
PROCTOR N. LEECH.

Editor The Tribune:
Please announce my name as candidate for County Recorder subject to the decision of the Democratic primary August 12, 1924.
MRS. CORA B. RENNER.

Editor The Tribune:
Please announce my name as a candidate for County Recorder subject to the decision of the Democratic primary August 12, 1924.
CHAS. E. ROYER.

Editor The Tribune:
Please announce my name as candidate for County Treasurer subject to the decision of the Republican primary, August 12, 1924.
L. H. THOMSON.

Editor The Tribune:
Please announce my name as candidate for Sheriff subject to the decision of the Democratic primary, August 12, 1924.
JAMES WIGGINS.

Editor The Tribune:
Please announce my name as candidate for County Treasurer subject to the decision of the Republican primary, August 12, 1924.
W. L. CRAIG.

Editor The Tribune:
Please announce my name as candidate for Representative, subject to the decision of the Democratic primary, August 12, 1924.
FRED REINHART.

Editor The Tribune:
Please announce my name as candidate for Sheriff, subject to the decision of the Republican primary, August 12, 1924.
JOHN BRUNSKILL.

Editor The Tribune:
Please announce my name as candidate for County Recorder subject to the decision of the Democratic primary, August 12, 1924.
ALSIE D. TIMMONS.

Editor The Tribune:
Please announce my name as candidate for Representative subject to the decision of the Democratic primary, August 12, 1924.
W. T. NARRAGON.

Editor The Tribune:
Please announce my name as candidate for County Recorder subject to the decision of the Democratic primary August 12, 1924.
GROVER C WAY.

Editor The Tribune:
Please announce my name as a candidate for Probate Judge subject to the decision of the Democratic primary August 12, 1924.
L. N. STAATS.

Editor The Tribune:
Please announce by name as candidate for County commissioner, subject to the decision of the Republican primary, August 12, 1924.
BENJAMIN F. MOBLEY.

LEGAL NOTICE
George Tice, residing at The Metropolitan Hotel, San Francisco, California, is hereby notified that Rhea Tice has filed her petition against him for divorce and custody of child in case No. 6897 of the Court of Common Pleas of Coshocton County, Ohio, and that said cause will be for hearing on or after July 18, 1924.
SHEPLER & BURKLEW,
Attorneys for Plaintiff.
J 5 12 19 26 J 3 10

LEGAL NOTICE
Elza Thomas Conkling whose last place of residence was at Partridge, Kansas, in the county of Reno, is hereby notified that Belva L. Conkling has filed her petition against him for a divorce, alimony and custody of children, in case No. of the probate court of Coshocton County, Ohio, and that said cause will be for hearing on or after July 22nd, 1924.
C. O. TURNER,
Attorney for Plaintiff.
J 5 12 19 26 J 3 10 17

NOTICE
Sealed bids will be received by the Board of Education of Bethlehem township, Monday, August 4, at 7 o'clock for the delivery of 150 bushels screened coal to each of the following schools: Bantum, Rockdale, Butler's, Bucklew Run, Bowman, Soggyhill and McConnell's. Mail bids to G. L. Harsh, Clerk, Coshocton Route No. 7.
J 3 10 12

SHERIFF'S SALE of REAL ESTATE
The Farmers and Merchants Bank Co. Plaintiff, vs John Crawford et al Defendant. Court of Common Pleas, Coshocton County, Ohio Case No 6390
In pursuance of an Execution from said Court to me directed in the above entitled action, I will expose to sale, at public auction, at the door of the Court House in Coshocton County, Ohio, on Saturday the 12th day of July, 1924 at 10 o'clock, A. M., the following described real estate, situate in the County of Coshocton and State of Ohio, and in the Township of Perry to-wit.
Situated in the County of Coshocton and State of Ohio, Bounded and described as follows Being part of the Southeast quarter of Section Twenty four (24) Township five (5) of Range Nine (9) beginning for said part at the Southwest corner of said Southeast Quarter, thence North along the West Boundary line of said Southeast quarter One Hundred and Sixty rods (160) to the Northwest corner of said Southeast quarter, thence East along the Northwest corner of said Southeast quarter Eighty Nine (89) rods to a stone, thence south fifty (50) rods to a stone, thence in a Northwest direction along the North Boundary line of the Lands of Jesse W. Rine, twenty-one (21) rods to a stone, thence Southwest direction sixty-three (63) rods to a stone, thence south (60) rods to a stone in the South Boundary line of said Southeast Quarter, thence west along the South Boundary line of said Southeast Quarter forty-four (44) rods to the place of Beginning containing Sixty-two acres of Land be the same more or less
Said Premises Appraised at $1210.00.
Terms of Sale Cash
ERNEST DARR,
Sheriff Coshocton County, O.
T. H. WHEELER, Attorney.
J 12 19 26 J 3 10

NOTICE OF PUBLIC SALE
In pursuance of an order of the Probate Court of Coshocton County, Ohio, I will offer for sale at public auction to the highest bidder, on Saturday, the 12th day of July, 1924 at ten o'clock A. M. at the South door of the court house in the City of Coshocton the following described real estate, situate in the County of Coshocton state of Ohio, to wit: Lot 1244, appraised at $40.00, 1245 $100.00 1246 $60.00 1732 $125.00, and 1745 $125.00, all in the City of Coshocton, lots 657, 629, 755 and 757 in the Board of Trade's Fifth Addition to the City of Coshocton, Ohio, in Tuscarawas Township, appraised at $50.00 each, lots No. 3, addition part 41 ft by 132 ft., in-lot 16, lots No. 20 and 21 in the Village of New Castle, all appraised at $100.00, also, one acre off the E. O. Selby thirteen-acre tract in Jackson Township, $50.00, also the west side undivided one-half of 20½ acre tract in Oxford Township, known as the A. and E. Crater tract, $100.00.
Terms of sale, cash.
CALVIN R. HAXTON, Administrator of the Estate of John T. Haxton, deceased.
SHEPLER & BURKLEW,
Attorneys for Administrator.
J 19 26 J 3 10

Gov. Charles

(Continued from Page One)

said about him by that other Bryan of Nebraska—William Jennings Bryan.

He had seen himself referred to as "J. Pierpont Morgan's lawyer, and Wall-st's candidate;" he had heard of the dire predictions being made by W. J., as to what would happen to him in the wide open spaces of the great west if he were nominated.

And so, being nominated, his first act of leadership was to name on the ticket with him the brother of William J. The latter promptly dug up the "hatchet" which he buried at San Francisco four years ago when James M. Cox was nominated, and which he had reconsigned to the grave in New York, even before the Garden rafters had ceased vibrating from the cheers that greeted Davis' nomination.

Today William J. Bryan was "supporting the ticket."

The nomination of "Brother Charlie" was accomplished with little fuss or feathers. Along about 1 o'clock this morning, with the delegates wobbling in their seats, the convention seemed to be headed for another fight. No one wanted it, but no one seemed to be able to stop it—that is, no one but John W. Davis.

A recess of one hour was proposed to give the leaders an opportunity to get together on a vice president. It had a familiar ring—that phrase "to give the leaders a chance to confer." The home hungry delegates howled it down.

"The ayes have it," calmly announced Congressman A. W. Barkley, of Kentucky, who was in the chair. And before the delegates could recover from their astonishment at this piece of business, the recess was actually on.

Davis, accompanied by Governor Al Smith, George E. Brennan, Sen. Thomas J. Walsh, E. T. Meredith, Frank L. Polk, Frank Hague, Tom Taggart and Joe Guffey, with a few others, slipped out the back way and across to the Manhattan club.

Davis asked Walsh to take the job. The convention plainly wanted him. Had he not been fast of foot and faster of head, it would have been wished on him right after Davis' nomination. Walsh refused. He said he wanted to stay in the senate. Davis turned to Meredith. The Iowan shook his head.

"It's got to be someone from the west," volunteered somebody.

"How about Bryan—C. W., not W. J." suggested the nominee.

There was a pause. Then the happiness of that struck home.

That very moment William J. Bryan was sitting under the platform in the Garden, figurtively burying his heart again. The convention had been deaf to his appeals as it had been in 1920. It was recalled that in 1920 little aid and comfort had been given the Cox-Roosevelt ticket by the great commoner.

"Fine," came from someone. "Good," from another.

An hour later the thing was done.

On the showdown, Governor Bryan got 739 votes, barely over two-thirds, Major George L. Berry, of Tennessee, the "labor candidate," received 212 1-2, with a hundred other votes scattered between Bennet Clark, of Missouri, Mrs. Leroy Springs, of South Carolina; Alvin Owsley, of Texas, Governor Silzer, of New Jersey; Mayor John F. Hylan, of New York, and Gov. J. M. Davis, of Kansas.

There were boos and hisses from the galleries at Bryan's victory. Al Smith's friends from the "sidewalks of New York" do not love the name of Bryan. But that there was applause from the delegates on the floor, who were thinking of the appeal the name of "Bryan" will have to the agricultural west where the name "Davis" is little known.

The convention would up with the conventional love feast. Smith was there and spoke for a united party. Cox was there and figuratively handed over the party standard.

The only vacant seat bore the name of William G. McAdoo. He remained in seclusion atop the Vanderbilt hotel. He would see nobody. He would make no statement on either man. He will sail for Europe Saturday for a long stay.

McAdoo Sailing for Europe Sat.

NEW YORK, July 10.—William Gibbs McAdoo today intimated that he might have a statement to make of his position prior to his sailing to Europe on Saturday aboard the Homeric.

McAdoo denied with some heat reports that there had been a rift between himself and his campaign manaker, David L. Rockwell.

"We never were more friendly," he declared.

He had breakfast with Rockwell this morning and discussed, presumably, his future plans. But about these, McAdoo would not talk to newspapermen. He said he did not know how long he would stay abroad, or where he would spend the summer. According to reports, however, the McAdoos will be domiciled for the summer at Monmouth Beach, N. J., where a house has been rented.

Aside from a perfunctory and conventional telegram or congratulations, McAdo has not expressed himself concerning the nomniation of Davis.

It is known, however, that some of his friends have urged him to run independently, or to come out for Senator LaFollette's ticket, but thus far he has refused to commit himself.

Wheeling Will Honor Nominee

WHEELING, W. Va., July 10.—John W. Davis, Democratic nominee for president, received his political start in this city then, as now, a nomination coming to him for congress entirely unsought.

It was back in 1910 when Democratic hosts of the old first West Virginia congressional district met here in convention to find a nominee. Davis' name was mentioned. He sought to discourage a candidacy by declining to run, but as pressure grew he finally consented to let his name go before the convention.

The convention designated him by acclamation.

Wheeling in consideration of this fact, plans a big Davis celebration next Sunday night by reason of the new honor that has come to this West Virginian.

A cash prize and medal have been offered by an organization of British architects for the best design for an airship mooring mast.

IF YOU WANT TO SEE JEFF IN HIS NEW LID, LOOK QUICK —By BUD FISHER (Copyright, 1921.)

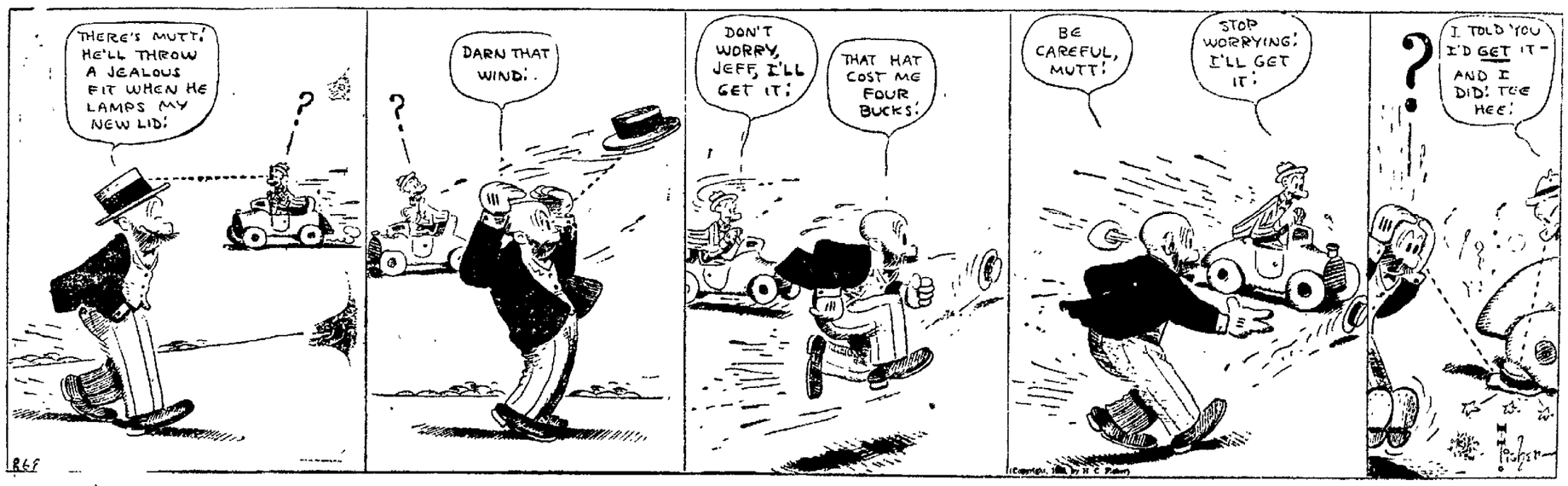

NEWSPAPERARCHIVE®

WISE PEOPLE DON'T HAVE INDIGESTION ANY MORE

All Stomach Agony, Acute or Chronic, Speedily Ended or Money Back from Wimmer Arnold Company.

Get a bottle of Dare Mentha-Pepsin from Wimmer-Arnold Co. today with the distinct understanding that your money will be promptly returned if it does not stop the most acute stomach distress you ever have had, if it does not prove better than any remedy you ever used.

Your stomach may be so distended with gas that you think every minute your heart is going to stop beating, yet with one dessertspoonful of Dare's Mentha Pepsin that dreadful feeling of suffocation will vanish in a few minutes.

It's a wonderful formula—this combination of Pepsin with other good stomach invigorators—so wonderful that in one small town in New Jersey, in 1921, over 6,000 bottles were sold.

Never mind what causes your indigestion or gastritis, or how long you have had it, or how many other remedies you have tried, this is the one medicine that will make your old disabled stomach so strong and healthy that you can digest anything you eat without the slightest distress.

Even catarrh of the stomach can be banished in a reasonable length of time.

And you know that when your stomach is in fine shape, nervousness, headaches and dizziness won't bother you. Wimmer-Arnold and every regular druggist guarantees one bottle of Dare's Mentha Pepsin

NEWCOMERSTOWN HAPPENINGS OF LIVE INTEREST

By Staff Correspondent

BUS COMPANY IS AFTER INJUNCTION TO STOP HACKING

The Red Eagle Bus Co., which operates buses between Uhrichsville and Coshocton, filed an injunction against Ed. Warner Wednesday in common pleas court, New Philadelphia, to prohibit the defendant from operating a bus line between Newcomerstown and the Clow Co. plant without a license.

MOST POPULAR WOMAN CONTEST

Much interest is being manifested in the Riverside Park exposition popular woman contest which closes on Saturday, August 16.

A number of valuable prizes are to be given away. All women from Tuscarawas-co are eligible.

N. C. T. AND ZOAR MEET SATURDAY

Newcomerstown and Zoar will clash in a Tuscarawas-co League game at Warner Field on Saturday afternoon. Zoar is preparing to hand Newcomerstown a defeat and permit some other team to ease up toward first place.

The local team beat Zoar once before in a close game and no doubt the fans will see a fast game at the local grounds Saturday. Murphy or J. Norman will likely be the local choice for mound duty.

Sunday is the last scheduled game Newcomerstown has for the first half-season. There are yet some postponed games to be played off. On Sunday the local clubs journeys to Wainwright for a game.

Here is the Sunday schedule:
Newcomerstown at Wainwright.
Sugarcreek at Dover.
Midvale at Zoar.
New Phila at Stillwater.

STOPS ITCHING

PETERSON'S OINTMENT

To the millions of grateful sufferers who know about the mighty healing power of Peterson's Ointment for Sore Feet and Chafing, Peterson says, "Use it for skin and scalp itch; it never disappoints." All druggists, 35c, 60c.

Friday and Saturday SPECIAL

STOP

STOP LIGHTS at $1.50

SMITH AUTO & SUPPLY CO.

"Friends of the Motorists"

The Eyes of The World!

That's the title of a recent picture! For over 36 years we have been making the eyes of Coshocton folks better.

ATTEND FUNERAL

Mrs. Roy Welch and Fred Trees, were in Saltsburg Wednesday to attend the funeral services of their mother, Mrs. Edith E. Trees, 64, who died Monday at the home of her son, Homer Trees, Hagerstown, Md., where she had been visiting.

Paralysis and heart trouble contributed to her death. She had been in failing health for the past several months.

The funeral was yesterday and burial was made at Saltsburg, Pa.

MRS. HART BURIED

Funeral services were held Wednesday afternoon at 2 o'clock at the church in Port Washington for Mrs. Mary M. Johnson Hart, 77, who died at her home in Port Washington Monday. Death was due to a complication of diseases.

Burial was made in the Union cemetery.

Mrs. Hart was a member of the Mt. Zion Methodist church near Bakersville.

BALL PLAYER ILL

Edward Struthers, Gnadenhutten, is confined to the Union hospital, seriously ill from a complication of diseases. He was a member of the New Philadelphia Tuscarawas-co Baseball League team.

Two weeks ago the boy was struck on the head with a ball, which slightly injured him. The blow on the head is not blamed for his illness, according to his attending physician.

Tells Suffers How to End Piles Forever

Rochester Doctor Achieves Remarkable Success with New Prescription. Must Give Absolute Relief or Money Back.

It has remained for a well known Rochester doctor to find a real remedy for Piles. Years of patient, painstaking effort on his part has resulted in a prescription that will actually heal Piles and absorb them never to return.

This doctor says no man or woman need suffer another hour from any pain arising from Hemorrhoids or Piles now that he has made arrangements with leading druggists to dispense this wonderful prescription known as MOAVA SUPPOSITORIES for a moderate price on the money back if dissatisfied plan.

You'll be amazed to see how quickly it acts. Blessed relief often comes in an hour, even in cases of long standing with profuse bleeding really wonderful results have been accomplished.

Special Notice—For itching Piles MOAVA has been prepared in Ointment form as in such cases it is necessary to use the Suppository. Simply ask your druggist for a jar of MOAVA OINTMENT with the Applicator. Co. can supply you.

We Know No Better Oils Than SUNOCO The Distilled Oil

EAST END FILLING STATION

Service Our Motto

BUS CO. MAKES AN EXTRA TRIP

The Red Eagle Bus Line is running an extra evening trip between Newcomerstown and Coshocton now. The bus leaves Newcomerstown at 7:45 p. m. and leaving Coshocton on return trip at 9:30 p. m. This is not in effect on Sundays.

HEAR NOMINATION

Many heard the nomination over radio in Newcomerstown yesterday afternoon, of John W. Davis, of West Virginia, who is the Democratic standard bearer. Last night the announcement came of the nomination of Charles Bryan, for vice-president. He is governor of Nebraska.

ENTERTAIN

Mr. and Mrs. A. G. Bretzius entertained as their Sunday guests the following: Jacob West, Miss Eloise West, and Mrs Mary Shaffer, all of Coshocton; and Ray West and family, Mrs. Ed Wilson and son, and Miss Millie Rice, all of Zanesville.

BONUS BLANKS IN

Adj. H. P. Huff, of the Newcomerstown American Legion has announced that the ex-service men's bonus blanks are at the Legion rooms and all who have not yet filled out such blank are urged to do so.

BID REJECTED

Among the bidders for the job of laying a storm sewer in Dover, was Philip Sheets, Newcomerstown, with $1,163. Charles Maurer, of Dover received the contract.

TO RE-FLOOR BRIDGE

E. D. Swigert has been given the job of replanking the River-st bridge at Newcomerstown for $941.64. The work is to be started soon, is the understanding.

MANY SEE CIRCUS

Many from Newcomerstown attended the afternoon and night performances of the Hagenbeck & Wallace circus which showed on the Stewart lot in Coshocton yesterday.

PERSONALS

Mr. and Mrs. Francis Raine, of Baltimore, Md, are visiting the former's parents, C. L. Raine at Oakland Heights.

Mr. and Mrs. R. Seyferth and baby, of New Philadelphia, were Sunday guests of Mr. and Mrs R. E. Mills at Central House.

Mrs. Louie Beaumont and daughter Sarah, of Newark, called on Mrs. Brumbach Monday.

Mrs. Myrtle Cotter, of Coshocton is visiting her sister, Mrs. O. M. Julien, Cross-st.

Mr. and Mrs. W. O. Abbuhl and family spent Sunday at Rockford and attended the Children's Day service.

F D Mulvane was in Columbus Monday on business.

Mrs. Alice Dent and Mr. and Mrs. O. D. Kean, of Pittsburgh, Pa, were Sunday guests of Mr. and Mrs T. A. Banks, Main-st.

Miss Etta Taylor has been visiting friends in Erie, Pa. for the past two weeks. Miss Mary Mulvane, Kenneth Phillips, and Ledlie Barnett motored to Erie Sunday and Miss Taylor accompanied them home.

George Watkins, of Coshocton, called on friends in Newcomerstown Tuesday.

BOOZE CONFISCATED

COLUMBUS, July 10—Five stills and several hundred gallons of liquor were confiscated and five persons were under arrest here today following a series of night liquor raids conducted by deputy sheriffs.

Those arrested will be charged with illegal traffic in intoxicants, it was said.

DAILY RADIO PROGRAM

(Compiled by United Press.)
FRIDAY, JULY 11.

Friday's Best Features.
WEAF, NEW YORK—The Happiness Boys.
WJY, NEW YORK—Goldman Band.
WEBH, CHICAGO—Evening program.
WOC, DAVENPORT—Evening program.

(Eastern Standard Time.)

WEAF, NEW YORK—492.
3.5 P M—Ella May Landi soprano, Moonlight Instrumental Trio Charles Mansfield tenor.
5 P M—Dinner music from the Waldorf
6 P M—The Happiness Boys, Billy Jones and Ernest Hare Dorothy A. Jung, soprano in Fisher's Dance Orch
WJZ, NEW YORK—455.
6 P M—Bill Wilson's Orchestra
7.15 P M—Three Pep Question Game.
7.40 P M—Raymond G Parker, tenor
7.55 P M—Talk, Prof Roter MacElroy.
8.15 P M—U S Army Night
9.30 P M—Harold Stern's Orchestra
WJY, NEW YORK—405.
7 P M—Loose-leaf Current Topics
7.15 P M—Edwin Franko Goldman's Concert Band direct from Central Park, Mendelssohn program
WHN, NEW YORK—360.
6 P M—"At the Festive Board"
6 P M—Sport talk, Thornton Fisher.
8.10 11 P M—Popular program
WOR, NEWARK—405.
5.15 P M—Songs for children
5.30 P M—"Man in the Moon" stories.
6 P M—"Music While You Dine."
6.20 P M—Daily sports resume.
WOO, PHILADELPHIA—500.
6.30 P M—A. Candelori's Orchestra.
7.30 P M—Anna Elsa Kirchner contralto Elmer G Anderson, basso, mixed quartette
8.15 P M—Organ recital Mary Vogt
9 P M—A Candelori's Orchestra
WIP, PHILADELPHIA—509.
7.30 P M—Comfort's Philharmonic Orch
8.05 P M—Jordan-Lewis Dance Orchestra
6 P M—Uncle Wip's Bedtime Stories
WFI, PHILADELPHIA—395.
2 P M—Matinee concert program
5 P M—"Sunny Jim, the Kiddies' Pal."
5.30 P M—Mayer Davis Concert Orch
WRC, WASHINGTON—469.
3.6 P M—Usual matinee features.
6 P. M—Stories for children.
WCAP, WASHINGTON—469.
5.55 P M—Major league results
9.10 P M—From WEAF New York.
10 P M—Wardman Park Orchestra.
KDKA, PITTSBURGH—326.
2.15-5 P M—Baseball scores
5.30 P M—Organ recital Paul Fleeger.
6.30 P M—Uncle Giggley.
6.45 P. M—Feature
7 P M—Baseball scores
7.10 P M—Stockman and Farmer reports
8 P M—Ruth Bailey, soprano D P Decker, mezzo-soprano Charles H Smith baritone, James I Scott tenor, H Russel Triott mandolinist.
9.55 P. M—Arlington time signals.
WCAE, PITTSBURGH—462.
5.30 P M—Penn Hotel dinner concert.
6.30 P M—Uncle Karber
8 P M—Baseball scores
8.30 P M—WCAE favorite artists.
WGY, SCHENECTADY—380.
5.30 P M—Stories for children.
9 P M—Sunday School lesson.
7.35 P. M—Health talk
7.40 P M—Baseball results.
7.45 P. M.—Talk H L McIntyre.
8 P M—"Pollyanna WGY Student Players comedy in 4 acts.
10.30 P M—Bluebird Orchestra, with Ernest Morris, tenor
WOR, BUFFALO—319.
5.30 P M—Lopez Statler Orchestra.
8 P M—Friday evening concert.
10 P. M.—Lopez-Statler Orchestra.
WBZ, SPRINGFIELD—337.
5 P M—Dinner music WBZ Trio.
6 P M—Baseball news, markets.
6.30 P M—Kiddies Bedtime story
8 P M—Mrs Edna Shotlender soprano. Philip Shotlender, tenor, George Fitzgerald, baritone C P Keene, pianist
10 P M—WBZ Trio, assisted by A. Carboneschi trombone, and Byron P. Hayden baritone
WNAC, BOSTON—278.
5 P M—Children's half hour.
5.30 P M—WNAC Dinner Dance.
8-10 P M—Concert programme.
WLW, CINCINNATI—423.
(Silent night for WLW.)
WTAM, CLEVELAND—390.
6-7.30 P M—Statler dinner concert.
WJAX, CLEVELAND—390.
(Silent night for WJAX.)
WWJ, DETROIT—517.
3 P M—Schmeman's Concert Band
5 P M—Baseball scores.
7 P. M—Detroit News Orchestra.
7.30 P M—Schmeman's Concert Band.
WCX, DETROIT—517.
6 P M—Hotel Tuller dinner music.
8.30 P. M.—Concert program
CKAC, MONTREAL—425.
3.15 P M—Special concert
(Silent night for CKAC.)
PWX, HAVANA—400.
(Silent night for PWX.)

(Central Standard Time.)

KYW, CHICAGO—536.
Late news every half hour.
5.45 P M—Children's bedtime story.
9 P M—Joska DeBabary's Orchestra.
7.20 P M—Farm Bureau talks
8 11.30 P. M—Midnight Revue.
WEBH, CHICAGO—370.
6.30 P M—Mylo Band pianist
8.30 P M—Harry Dodson baritone.
10.30 P M—Rita McFawn soprano. James Finney, tenor. Oriole Orchestra.
WMAQ, CHICAGO—447.5.
5 P M—Chicago Theater organ.
5.30 P M.—La Salle Orchestra.
7 P. M—Nature Study Club talk.
7.15 P M—Wide-awake program.
7.45 P M—Christian Endeavor topics
8.15 P. M—Hunton YMCA Glee Club.
WQJ, CHICAGO—448.
9 P M—Ralph Williams Orchestra.
WDAP, CHICAGO—360.
6 P M.—Drake Concert Ensemble
9 P M—Jack Chapman's Orchestra.
WLAG, MINNEAPOLIS—417.
6 P M—Baseball and sport hour.
7.30 P M—Farm lecture program
8 P. M.—Business messages
8.15 P M.—A. L Sayder's Band.
11 P M—George Osborn's Orchestra.
KSD, ST. LOUIS—546.
8 P. M.—Silverman's Orchestra.
WDAF, KANSAS CITY—411.
3.30 P M—The Star's Radio Trio
8 P M—School of the Air. Music
8 P. M—WDAF Minstrels and Orchestra.
WHB, KANSAS CITY—411.
2-3 P. M—Ladies' Hour Program
7-8 P M—Sweeney Radio Orchestra.
WOAW, OMAHA—526.
6 P M—Story Hour
6.30 P M—Pat's Melody Boys
9 P M—Program of vocal and instrumental solos
WOC, DAVENPORT—484.
6:30 P M—Sandman's Visit
6.50 P M.—Sport news Weather
8 P M—Bernice Vaz contralto, Richard Everett, pianist, Billie Burch, boy soprano, Phil Lucen tenor, Dewitt Depue violinist
WOS, JEFFERSON CITY—440.9.
8 P M.—Addresses Musical program by Baptist Church Orchestra
WSB, ATLANTA—429.
3.30 P. M—Ply-by play baseball
5.30 P M.—Miss Bonnie Barnhardt.
8-9 P M—Musical entertainment.
10 45 P M—Late concert broadcast.
WHAS, LOUISVILLE—400.
4-5 P M—Orchestra Features
7:30 P M—K & I Terminal Railroad Orchestra.
WMC, MEMPHIS—500.
8.30 P M.—Brilling's Orchestra
11 P M—Bob Miller's Orchestra.
WFAA, DALLAS—476.
5.30 P. M—Bedtime and fairy stories.
8.30 P M—Musical recital George A. Nicoud old-time music-box program. W W Macbeth and his Harmonica Harmonists
WBAP, FORT WORTH—476.
(No program during summer.)

(Pacific Coast Standard Time.)

KGO, OAKLAND—312.
3 P M—Music, one-act play
4 P. M—St Francis Concert Orchestra.
6.45 P M—Final news stocks, etc.
KPO, SAN FRANCISCO—423.
1 P M—Rudy Seiger's Orchestra
2:30 P M—Theodore Irwin organist.
4:30 P M—Rudy Seiger's Orchestra.
(Silent night for KPO.)
KHJ, LOS ANGELES—395.
2.30 P M—Matinee musicale
6 P M—Hickman's Concert Orchestra.
6 45 P M—Children's program.
8-10 P M—Community Broadcasters of Pasadena in special program
10 P M—Art Hickman's Orchestra.
KFI, LOS ANGELES—400.
6 45-11 P M—Varied musical program.
11 P. M—Cocoanut Grove Orchestra.
KGW, PORTLAND—492.
10 30 P M.—The Hoot Owls.

Central Standard Time one hour later than Eastern.
Pacific Coast Standard Time two hours later than Central.
Daylight Saving Time one hour later than Standard Time

OHIO STORIES BRIEFLY TOLD

TODAY'S BRIGHT SPOT

Surgery admittedly is one of the greatest sciences in world history. It has saved and will continue saving unnumerable human lives. But Delphia Manley, of Dover, Ohio, believes that surgerly should be properly practiced.

Delphia avers she went to the surgeons to be operated on for abdomen trouble, probably to have some annoying, unnecessary thing like the appendix taken out. But the mean things, they put something in instead of taking it out, she says.

The something she alleges was sewed up in her abdomen is a surgical sponge. Mrs. Manley has brot suit against Dr Sam B. McGuire and others for leaving the sponge in her, according to the papers filed. The surgeons are said to have admitted that a sponge used in the operation was missed after they had sewed up the patient, but contend it was too late to go back and look for it and refuse to admit it was inside her.

But too late or not, she wants her damages for the liberties taken by the surgeons in cutting her open, placing a sponge in her abdomen, sewing up the wound and leaving the sponge inside.

COLUMBUS—Little eight-year-old Norma King of Zanesville still is looking for her beloved "Nigger," lost here recently when the Kings were passing thru on a motor trip. Norma was heartbroken—"Nigger" was her pet Persian cat. She and her folks had gone into a restaurant to eat, leaving "Nigger" in the car. When they came out to resume their trip, "Nigger" showed up missing.

MIDDLEPORT—Vacation travel on the Ohio river is in full blast now, according to boatowners who make regular stops here. They say that passenger traffic now is heavier than it has been for some time and that the travel of vacationists is steadily increasing. Extremely low rates, attractive accommodations and excellent menus aboard the spacious river boats are believed largely responsible for the increased traffic.

BUCYRUS—Lloyd Candel, 14, son of Harvey Candel, road contractor of the northern part of the county, is in the hospital as the result of an accident while in swimming. He took a deep dive in Honey Creek, struck a rock, suffering a deep and heavy scalp cut three inches in diameter.

DEFIANCE—A two-wheel cart is being made to carry the boat and life saving equipment of the Defiance Fire Department to be used in case of drowning. The cart will replace the bunglesome hook and ladder truck in use heretofore. The cart was donated by merchants each of whom contributed parts which were welded together by the King Machine Shop.

MANSFIELD—She not only refused to do his washing but wouldn't even arrange his soiled clothes for the laundryman, says Stanley McEowen, so he wants a divorce from his wife. He also complains that she nags and scolds him and is so hostile and disagreeable that married life is unendurable. They were married 18 years ago.

LIMA—Walter McNamara, 19, is being considered for the post of chief of the fire department, as a result of his feat in putting out a hotel blaze on the roof of the building. He was on his way home near midnight when he saw clouds of black smoke issuing from the roof of the hotel in the heart of the downtown business district. When he told the hotel manager, he crawled thru a small opening in the roof and succeeded in stamping out the blaze which was just getting a good start and threatened to do considerable damage. He was all thru when the fire department responded to an urgent telephone call.

NELSONVILLE—An alleged army deserter is in custody here today. Fred Smith, who, it is said, deserted from Fort Russell, Wyoming, last October, was arrested while working at a brick-plant near here.

CRESTLINE—Two hundred dollars for a gallon jug full of "white mule"—that's what it cost Sam Arcudi. And he didn't get the moonshine, either. He had it. Officers with a well-developed knack of locating it, found it in his car. He paid the $200 for the privilege of having had it.

MARTINS FERRY—Suit for $100,000 damages has been filed in common pleas court by Myrtle Euckleberry, 28, against the Pennsylvania Railway for personal injuries alleged to have been received in December, 1923, in getting off a train. The injuries, it is said in the petition, left her crippled permanently. The injuries were sustained when she got off on a platform, stepped on rotten timbers and fell, she alleges. It is probable the case will be transferred to Federal court.

STEUBENVILLE—On Monday, July 14, the local American Legion post and the Jefferson county chapter of the Red Cross will handle ex-service mens' Federal Adjusted Compensation papers, according to an announcement today.

Music Store Is Moved to Main

The Coshocton store of the Davis, Burkham, Tyler Company, which operates a chain of music stores in the United States, is being moved from its present location at 115 South Sixth-st to much larger and better quarters at 616 Main-st. The stock will be moved Friday of this week and the store will again be open for business Saturday morning.

The manager, W. P Hare, will handle a more complete line than he has in the past. Besides sheet music, all kinds of musical instruments will be sold. The sales force is being increased.

Mrs. A. M. Hare, organist, of Philadelphia, Pennsylvania, will be in charge of the sheet music department.

HOLD COLUMBUS MAN FOR WIFE'S MURDER

COLUMBUS, July 9—Believing that Kate Mason, 33, was brutally beaten to death, police today are holding Walter Mason, 33, huckster, her husband, while Coroner Murphy conducts an autopsy to determine cause of the woman's death.

The coroner said the woman had been beaten all over her body and that death, probably, was due to a fracture of the skull. Called by neighbors, police found the Mason woman's lifeless body in a room at 270 1-2 East Livingston-av. Mason said he and his wife had been on a prolonged spree. Altho admitting they had quarreled, he denied he brutally assaulted her.

MISS COOKSEY BETTER

A gradual improvement is reported in the condition of Miss Mary Cooksey, 515 South Sixth-st, who has been critically ill at her home for the past several weeks, suffering from sleeping sickness.

HURLEY Thor IRONERS WASHING MACHINES

STRONG'S Radiola SUPPLIES

Market Reports

Pittsburgh Live Stock

PITTSBURGH, July 10.—CATTLE—Supply light, market steady.

Choice	965@ 975
Good	900@ 950
Tidy butchers	875@ 965
Fair	700@ 800
Common	500@ 650
Common to good fat bulls	350@ 650
Common to good fat cows	150@ 650
Heifers	500@ 850
Fresh cows and springers	23@ 90
Veal calves	1300
Heavy and thin calves	400@ 700

SHEEP AND LAMBS — Receipts 300, market steady.

Prime wethers	650@ 700
Good mixed	575@ 625
Fair mixed	100@ 300
Culls and common	1000
Lambs	1400

HOGS — Receipts 3000, market active to 10c higher.

Prime heavy hogs	790@ 800
Mediums	815@ 820
Heavy yorkers	815@ 820
Light yorkers	700@ 725
Pigs	675@ 700
Roughs	550@ 615
Stags	300@ 400

Cleveland Live Stock

CLEVELAND, July 10.—CATTLE—Receipts 350, market 10 to 15c lower.

Choice fat steers	900@1000
Good to choice butcher steers	800@ 900
Fair to good butcher steers	900@1000
Good to choice heifers	700@ 800
Good to choice butcher bulls	500@ 600
Good to choice cows	500@ 600
Fair to good cows	350@ 500
Common cows	200@ 300

CALVES — Receipts 200, market steady.

Good to choice veal calves	1300
Fair to good	900@1000

SHEEP AND LAMBS — Receipts 300, market steady.

Good to choice lambs	1400@1500
Fair to good	1200@1400
Good to choice wethers	600@ 700
Good to choice ewes	500@ 600
Mixed ewes and wethers	510@ 650
Culls and common	100@ 300

HOGS — Receipts 3000, market 10 to 15c higher.

Yorkers	800
Mixed	800
Heavies	800
Mediums	800
Pigs	675
Roughs	600
Stags	450

Chicago Live Stock

CHICAGO, July 10. — HOGS — Receipts 39,000, market strong to 5c higher.

Bulk	695@ 745
Top	760
Heavyweight	730@ 760
Medium weight	725@ 750
Light weight	680@ 745
Light lights	590@ 720
Heavy Pck sows, smooth	660@ 695
Packing sows rough	620@ 660
Pigs	525@ 650

CATTLE — Receipts 10,000, market strong.

BEEF STEERS	
Choice and prime	1000@1100
Medium and good	850
Good and choice	950@1050
Common and medium	800@ 900
BUTCHER CATTLE	
Heifers	500@ 950
Cows	400@ 800
Bulls	425@ 750
CANNERS AND CUTTERS	
Cows and heifers	250@ 375
Canner steers	500@ 700
Veal calves (Light and Handyweight)	900@1200
Feeder steers	600@ 875
Stocker steers	500@ 850
Stocker cows and heifers	300@ 550
Stocker calves	550@ 850

SHEEP — Receipts 15,000, market steady to 25c higher.

Fat lambs	1025@1400
Lambs, culls and common	800@ 900
Spring lambs yearlings	900@1150
Wethers	700@ 850
Ewes	500@ 600
Ewes, culls and common	200@ 350
Breeding ewes	650@1050
Feeder lambs	1050@1200

McAdoo Refuses to Comment on Davis and Bryan

NEW YORK, July 10—"I have nothing to say."

This was the only comment William G. McAdoo would make today on the outcome of the Democratic ntional convention, in which he was one of the leading figures. Asked the direct question of whether he would support the Davis-Bryan ticket, McAdoo looked up from his breakfast only long enough to repeat—

"I have nothing to say."

BANK IS ROBBED

GLENS FALLS, N. Y., July 10.—Two armed bandits held up R. Emmett Archibald, cashier of the First National bank, of Lake George, today and robbed him of $8,500 of the bank's funds. Archibald was on his way to the bank. The bandits escaped.

LOCAL MARKET QUOTATIONS

(Corrected by Hanley Milling Co.)

Wholesale	
Coshocton mills paying:	Per Bu.
No. 2 red winter wheat	$ 1.10
Straw, baled, per ton	10.00
New ear corn	.95

SEED MARKET

(Corrected by Charles E. Lorenz)

Selling Price	
Red Clover, per bushel	$14.50
Alfalfa, per bushel	15.00
Blue Grass, per bushel	4.50
Orchard Grass, per bushel	3.50
White Sweet Clover, bushel	10.50
Timothy seed, per bushel	4.50
Rape, per pound	.13
Mammoth Clover	15.50
Alsike	11.50
Oyster shells, 100-lb. sack	1.10
Nitrate of soda, lb.	.05

PRODUCE

Wholesale Prices	
Eggs	.22
Country butter	.25
Retail Prices	
Eggs	.26
Country butter	.35
Lard	.18
Oleomargarine	.30
Sugar, 25-lb. sack	2.15
Sugar, per 100 lbs.	8.60
Potatoes, per lb.	.02½

POULTRY

(Corrected by Charles E. Lorenz)

Buying Price	
Hens	18c lb
Ducks	16c lb
Geese	14c lb
Turkeys	28c lb
Colored broilers	26c lb
Old roosters	10c lb
Leghorn broilers	20c lb
Leghorns	15c lb
RETAIL PRICE	
Hens	24c lb
Ducks	20c lb
Turkeys	35c lb
Geese	20c lb
Old roosters	15c lb
Boilers, colored	34c lb
Leghorns	20c lb

CLEVELAND PRODUCE

BUTTER—Extra 43½@44½, prints 44½@45½, firsts 42½@43½, packing 25@27.

EGGS—Fresh 28½, Ohio firsts 26½, western firsts 25.

OLEO NUT 24@25, high grade animal oils 24@25, power grades 20@21.

CHEESE—York State 22@23.

POULTRY—Live heavy fowls, per lb. 26, roosters 13@14, springers 38@38, ducks 30.

STRAWBERRIES 200@350 bu.
CABBAGE 350 crate.
POTATOES 235@240 per 150 lbs.
TOMATOES 10c lb.
ONIONS 15@17 doz. bunches.
CUCUMBERS 140@200 basket.

NEW YORK PRODUCE

Domestic fleece XX Ohio 42@52.
Domestic pulled, scoured basis 72@118.
Domestic Texas scoured basis 105@125.
Domestic territory scoured basis 75@130.
Wool easier Raw sugar easier.
Cubas 509.
Porto Ricos 515.
Refined sugar easier.
Granulated 670@690

New York Stock Market

NEW YORK, July 10.—Price movements were generally upward at the opening of the stock exchange today. Trading was active with public utility and railroad shares commanding the bulk of speculative attention.

U. S. Steel advanced ⅞ to 101⅛, oils were steady.

LIBERTY BONDS

NEW YORK, July 10. — Opening: first 3½s 101.17, first 4¼s 102.3, second 4¼s 101.16, third 4¼s 102.8, fourth 4¼s 102.6, new 4¼s 104.29.

Chicago Grain Opening

CHICAGO, July 10. — The grain market opened irregular today. Wheat was ⅞ lower. Corn was ½ up. Oats ⅛ up.

Wheat—Sept. 113½@⅞, Dec. 116⅝, Jan. 117, May 121
Corn—Sept. 97½@98, Dec. 86⅝@87½, May 89¼@½.
Oats—Sept. 44⅝@⅞, Dec. 46@¾.
Lard—Sept. 11.52, Oct. 11.65.

State Journal Praises Davis

COLUMBUS, July 10 — "The Democratic national convention has justified itself in the nomination of John W. Davis." Reads an editorial in the Ohio State Journal, Republican, here today. "He is probably better equipped than any other man whose name was before the convention to undertake and perform the duties of the presidency, if fate should so decree."

MRS. DUFFY ILL

Mrs. John Duffy, who has been seriously ill at her home in South Third-st, is improving slowly.

BRINGING UP FATHER —By Geo. McManus

NEWSPAPER ARCHIVE® NEWSPAPER ARCHIVE®